1957

The Bulldog

ALLEN COUNTY PUBLIC LIBRARY
3 1833 07363 4831

GC
977.202
L29LA,
1957

1957

Bulldog

Presented by

Senior Class

Lapel High School

Lapel, Indiana

"I reach for stars!
I cannot touch them with my
hands, I know,
But reaching makes me look to
higher things and grow,
And so I reach for stars."

Dedication

You're typical teens -- making fun out of work -- sharing interests -- you like jeans but can change to glamour when it fits the occasion.

Yes, your're typical teens -- Go steady -- about five months -- Dress up -- heels for her -- tie for him -- You know how to drive -- rely on the family bus -- get it -- say twice a week. You snack, watch television, listen to radio while doing home work.

You're a typical high school student -- You go out for sports one hundred per cent -- You hold down a job -- baby sit -- sometimes into the early hours of morning -- You work in stores -- garages -- up late -- little spare time.

Your daily schedule is a familiar pattern of high school life -- get up at 7:30 -- maybe 8:00 -- sometimes oversleep -- ride the bus -- go at break-neck speed to cafeteria for lunch -- drink cokes -- munch candy bars and hot dogs -- now and then you order a real feed -- You enjoy school but hate to admit it -- study some -- three hours a night -- no -- a week -- "A" -- well -- "C" -- Anyway you make the grade -- just -- but you're satisfied because you are a teen ager.

And so since you have all these qualities be they good or bad, ludicrous, pathetic, or otherwise we "DEDICATE THIS 1957 BULLDOG TO YOU, THE STUDENTS OF LAPEL HIGH SCHOOL."

Administration

A handful of stars I hold so dear;
Many minds to mold, disbanding fear.

Trustee

PAUL BEANBLOSSOM, our trustee, is principal at Durbin School. He attended Indiana Central College and received his B.S. Degree from Butler University. He is liked for his humor and sound judgment.

Advisory Board

THE ADVISORY BOARD consist of ARTHUR BUSBY, DAVID BODENHORN and ROBERT JARRETT. Mr. Busby and Mr. Bodenhorn are well known farmers in the community. Mr. Jarrett is employed at Brockway Glass Company. These men have carried on their responsibilities with patience and co-operation.

Office Clerk

LUCILLE ARMSTRONG, office clerk and secretary to the principal, is quite efficient. She is admired and respected by both faculty and students.

Robert M. Forbes, Principal

It is a great pleasure to extend congratulations to the seniors for the work on this fine annual. It will preserve many happy memories of your work at Lapel High School. It is a record of achievement, in your many activities, to which you may point with pride.

The record of your school activities shows that the seniors take great pride in their accomplishments and it is a pleasure to extend congratulations to you for these achievements.

We hope that the graduates of Lapel High School will not only have happy memories of their years here, but that they will also find that through their achievements they will be fortified with the personality, character, knowledge and ideals necessary to meet the challenge of life's situations as they arise.

Good luck to each of you in the days to come!

Sincerely

Robert M. Forbes

Robert M. Forbes, Principal

Mr. ROLAND SHEETS, Director of Guidance

Mrs. EVELYN MOUSA, Dean of Girls

Mr. ROLAND SHEETS, Dean of Boys

MILES CRAMER teaches industrial arts and social studies. He attended Butler University and Ball State Teacher's College and has a B.S. degree. His favorite pastime is collecting money. His hobbies are golf and chess.

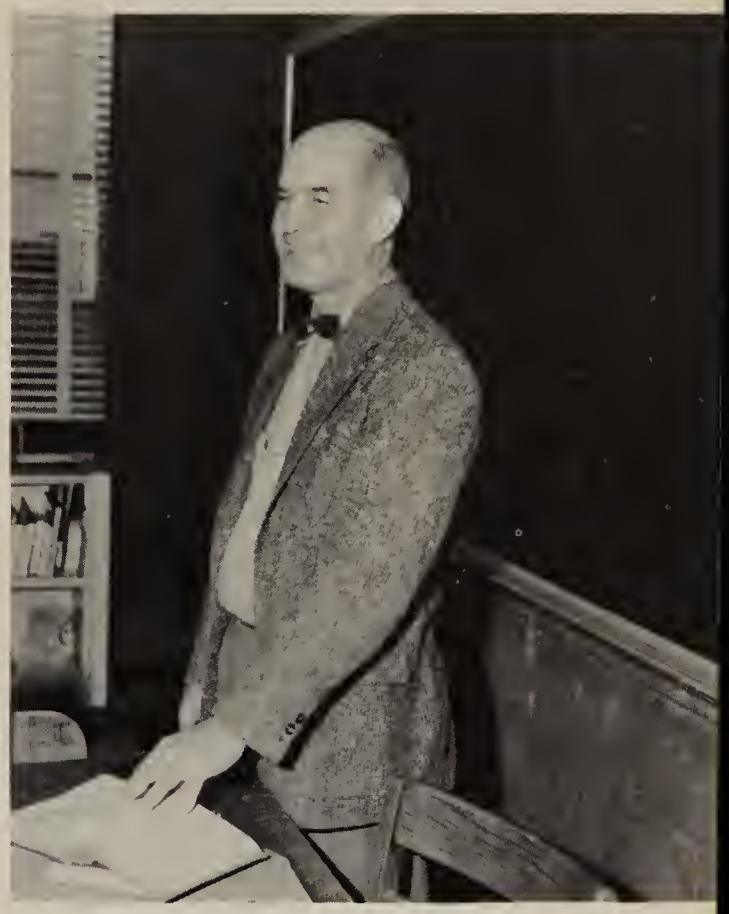

HUBERT DICKSON teaches social sciences and health. He attended Manchester College and Indiana University and has A.B. and M.S. degrees. His favorite pastimes are fishing and camping.

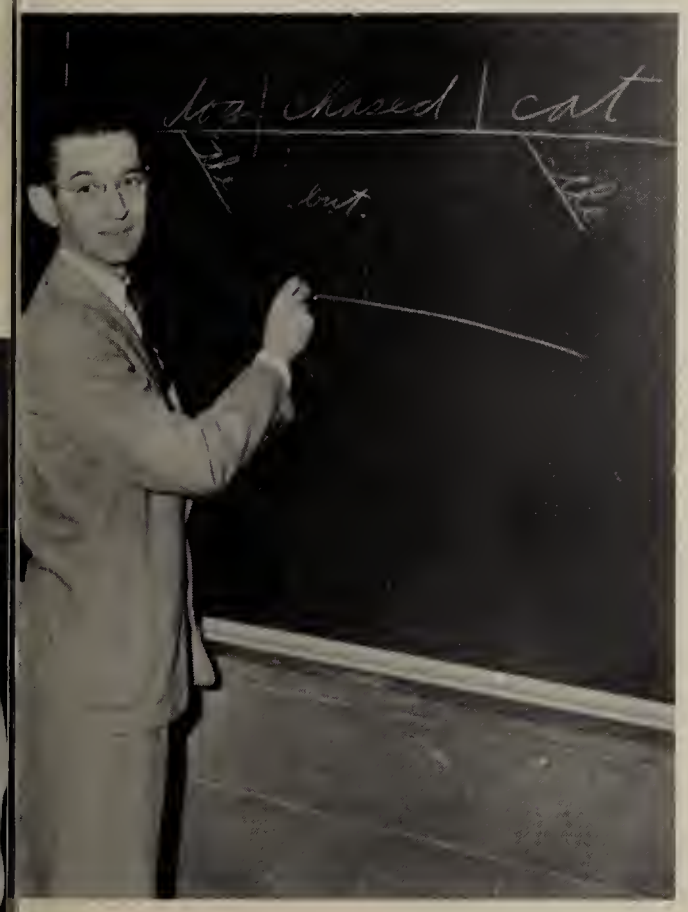

PAUL E. DUCKER teaches English. He received his A.B. degree from Indiana Central College and a B.D. degree from Bonebroke Gheological Seminary. He also attended Manchester College. His favorite pastime is carpentry.

LOIS HARDY teaches physical education, health, and science. She was graduated from Anderson College with a B.S. degree. Her hobbies are traveling and sewing. Her favorite pastime is making her husband happy.

GURNEY MATTINGLY teaches art and mathematics. He attended Ball State Teacher's College where he received his M.A. degree. His favorite pastime is painting.

EVELYN MOUSA teaches English and music. She received a B.S. degree from Ball State Teacher's College. Her favorite pastime is music. Her hobby is cooking.

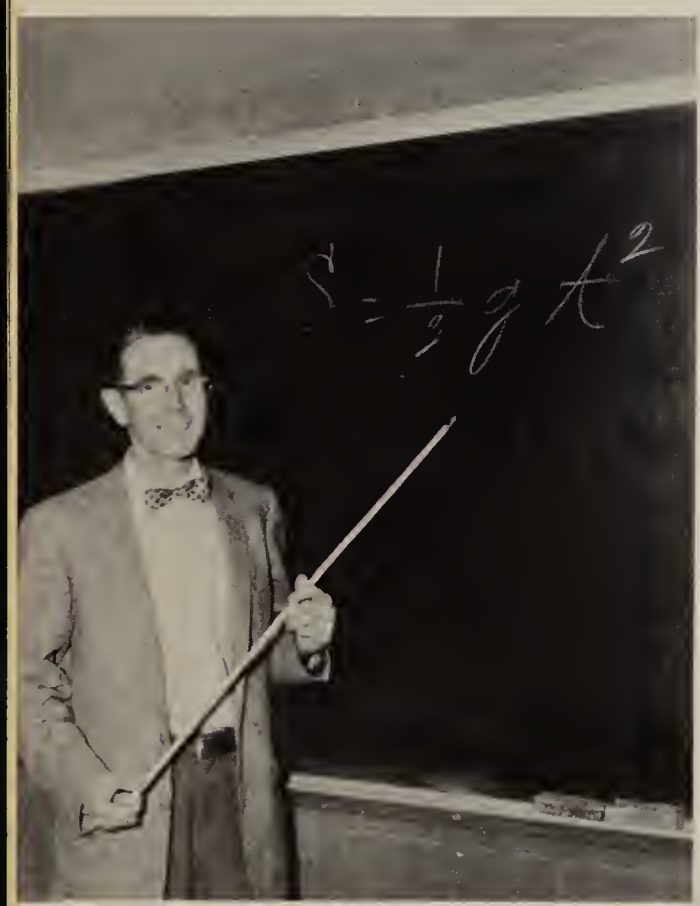

JAMES L. NADEN teaches math and biology. He received his A.B. degree from Taylor University and his M.A. degree from the University of Michigan. His hobbies are genetics and poetry. His favorite pastime is finding science in the Bible.

MARIAN T. NOGGLE is school librarian and teaches Latin and English. She received an A.B. degree and a B.S. in education from Marion College and attended Butler University. Her hobbies are flowers and home decorating. Her favorite pastime is traveling.

GERALD QUINN is the band director and H.S. choral director. He attended Butler University, Jordan College of Music, and Indiana University where he received his M.S. degree. His hobby is snipe hunting.

LUCILLE ROCKEY teaches social studies and English. She has attended Clarion State Teachers College, Pennsylvania State University, and the University of Wisconsin and has a B.S. degree. Her hobbies are skiing, tobogganing, horse back riding, and traveling.

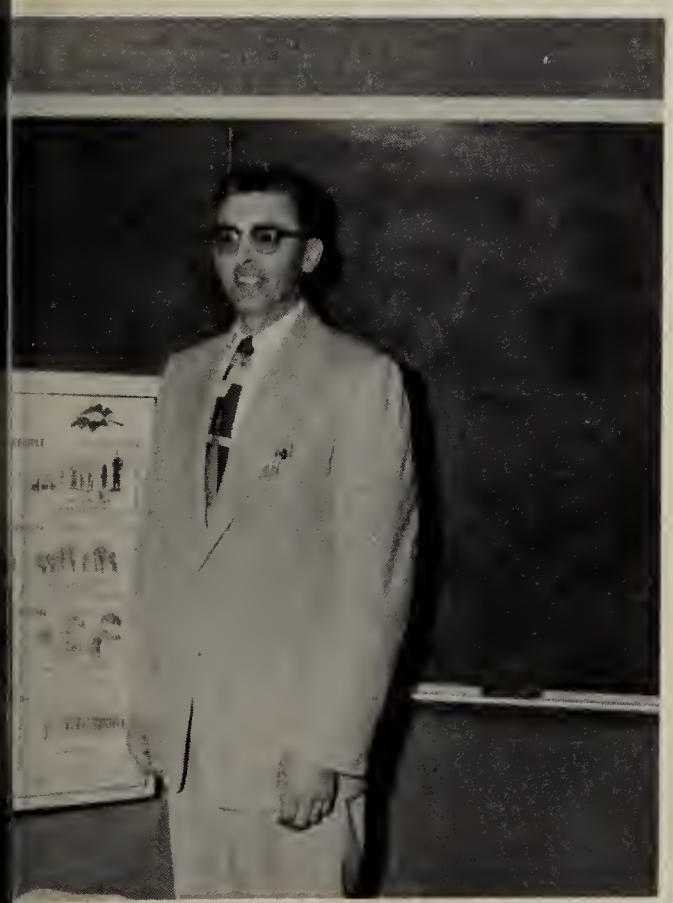

GERALD T. ROUDEBUSH teaches social studies and typing. He is baseball and track coach. He attended Central Normal College and Ball State Teachers College. He has a B.S. degree and is now working on his M.S. degree. His favorite pastimes are fishing and hunting.

EVELYN ANNE SCHMOLLINGER teaches home economics. She received her B.S. at Purdue University. Her hobbies are sewing, square dancing, and bowling.

ROLAND SHEETS teaches physical education, health and world history. He attended Oglethorpe University in Atlanta, Georgia, and Ball State Teacher's College. He holds a M.A. degree. His favorite pastime is watching sporting events.

LAPEL CHAPTER

FRED ST. JOHN teaches both vocational agriculture and driver's training. He has attended the University of Illinois, Purdue University, and Indiana University. He has a B.S. degree and is working on his M.A. Degree. His hobby is fishing.

PATRICIA ANN SWHIER teaches typing, shorthand, secretarial training, and bookkeeping. She attended Indiana University where she received her B.S. degree in business. Her hobbies include bowling, golf, swimming, fishing, and reading.

GLADYS BELLE WIGGINS teaches chemistry, mathematics, and general science. She received her B.S. at Florida State University. Her hobbies are taxidermy, stamp collecting, postmark collecting and cooking.

Seniors

They looked to the stars through
difficulty and they found
"Inspiration--Not Imitation."

EVELYN MOUSA, Senior Co-sponsor

GERALD ROUDEBUSH, Senior Co-sponsor

Class Officers

GLENN GIMPLE, President
JIM HUMPHREY, Vice President

CAROLE DAVIS, Secretary
GLENDA SIMPSON, Treasurer

EDWARD ANDERSON
"Ed"
Lapel High School 3,4; Track 3,4; Basketball 3; Science Club 3; Library Club 4; 4-H Club 3,4.

MARCELLA BAKER
Lapel High School 1,2,3,4; Chorus 1, 2,3,4; SSS 1,2,4; Pep Club 2,3,4; Class Play 3, "Penny Sycamore"; Class Play 4, "Annabelle"; Operetta Chorus 2, "Laramie Lou" 3; 4-H Club 1,2,3; Dramatics Club 3; Annual Staff--Snapshots.

ROSALIE BENEFIEL
Lapel High School 1,2,3,4; Chorus 1, 2; GAA 3,4; Pep Club 2,3,4; 4-H Club 1,2,3,4; Annual Staff--typist.

LARRY BRACKEN
Lapel High School 1,2,3,4; Chorus 1, 2,3,4; FFA 1,2,3,4; 4-H Club 1,2,3, 4; Class Play 3, "Tony"; Track 2,3; Craft Club 3,4; Voc. Ag. Demonstration Team 1,2,3.

RITA SUE BRONNENBERG
Lapel High School 1,2,3,4; SSS 1,2; Chorus 1,2; Class Play 3, Usher; Class Play 4, Prompter.

SALLY BEA BROWN
"Sally"
Lapel High School 1,2,3,4; SSS 1,2; Chorus 1,2; Pep Club 2,3,4; GAA 1, 2; Annual Staff--Typist.

RONALD L. BYRNE
"Ronnie"
Lapel High School 3,4; Class Plays, Stage Manager; Annual Staff--Photographer's Assistant.

JACK WAYNE DAVIDSON
"Jack"
Lapel High School 1,2,3,4; 4-H Club 1,2,3,4; FFA 1,2,3,4.

CAROLE LOUISE DAVIS
"Carole"
Lapel High School 1,2,3,4; Chorus 1, 2,3,4; Class Secretary 1,2,3,4; All-State Chorus 4; SSS 1,2; Music Club 2; GAA 1; Dramatics Club 3; Yell Leader 2,3,4.

JERRY DEBOLT
Lapel High School 1,2,3,4; FFA 1,2, 3,4; 4-H Club 1,2,3,4; Chorus 3,4; Baseball 2,3; Basketball 1,2,3,4; Track 1,2,3; Class Play 3, "Donald"; Cross Country 4; Annual Staff--Advertising.

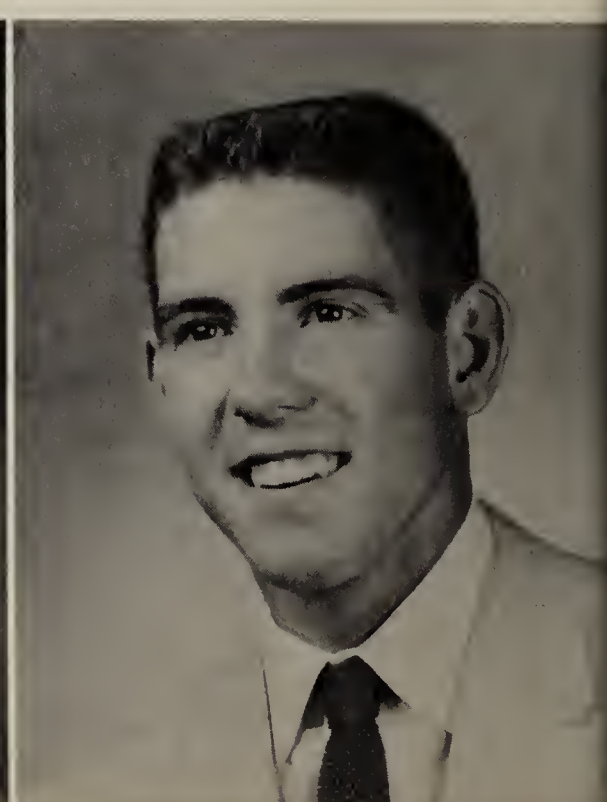

CLARENCE ELSTEN, Jr.
"Cricket"
Lapel High School 1,2,3,4; Dramatics Club 3, Basketball 1,2; Annual Staff --Advertising.

CAROLYN JEAN FORRER
Lapel High School 1,2,3,4; SSS 1,2; GAA 1,2,3; Chorus 1; Science Club 1,2; Class Play 3--Usher; Pep Club 2,3,4; Dramatics Club 3.

WANDA FORRER
Lapel High School 1,2,3,4; Chorus 1; Pep Club 4; Newspaper Club 4; Operetta 3--"Nevada Nettie"; Class Play 3--Programs; SSS 1,2; Dramatics Club 3.

GLENN GIMPLE
"Kuz"
Lapel High School 1,2,3,4; Class President 2,3,4; Student Council 1; Annual Co-Editor; Class Play 3--"Ed"; Class Play 4--"Claude"; Pep Club 3,4; Boys State 4; Basketball 1,2,3; Baseball 1,2,3,4; Track 4; Chorus 3,4, President 4; Music Club 3; All-State Chorus 4; FFA 1,2,3,4; Secretary 2, President 3; 4-H Club 1,2,3,4, Secretary 3, Vice President 4.

GERALD HANKINS
"Hank"
Lapel High School 1,2,3,4; Pep Club 2,3,4; Basketball 1,2; Track 1,2.

CAROLE HOOPER
Lapel High School 2,3,4; Chorus 4; SSS 1,2; Dramatics Club 3; Pep Club 2,3,4.

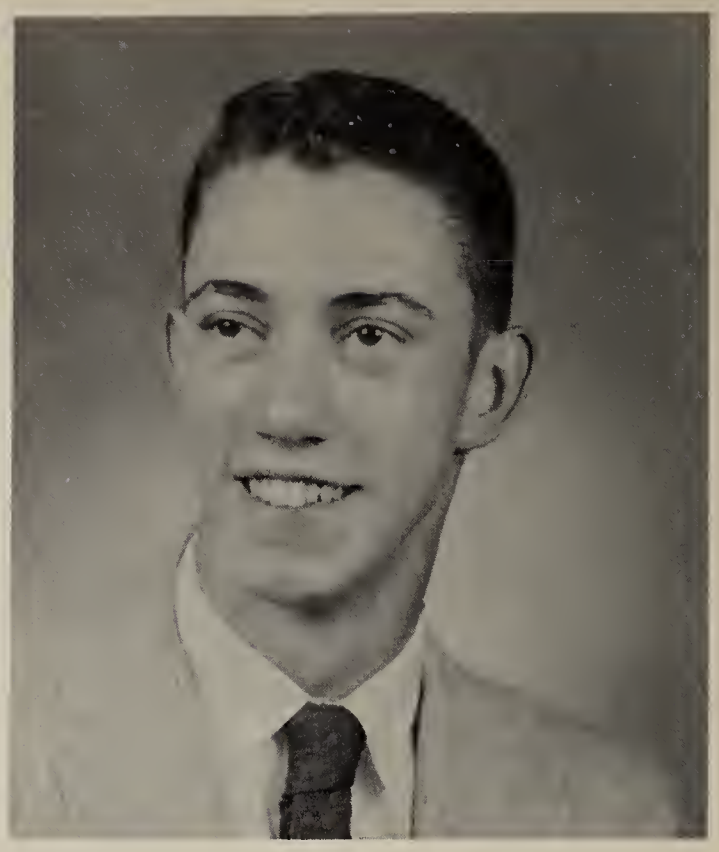

ERNEST L. HOWELL
"Ernie"
Lapel High School 1,2,3,4; Dramatics Club 3; Annual Staff--Activities.

JAMES HUMPHREY
"Jim"
Lapel High School 1,2,3,4; Class Vice President 3,4; Baseball 1,2,3,4; Basketball 2,3,4; Track 2,3; Chorus 2,3, 4; All-State Chorus 4; FFA 4; 4-H Club 4; Pep Club 3,4; Class Play 3, "Mr. Kolenkoff"; Class Play 4, " "Russell Peabody"; Annual Staff-Advertising.

JUDY HUSTED
Lapel High School 1,2,3,4; Chorus 1, 2,4; GAA 1; Dramatics Club 3; SSS 1,2; Pep Club 2,3,4; Class Play 3, Prompter.

WENDELL L. HUNTZINGER
Lapel High School 1,2,3,4; 4-H Club 1,2,3,4; FFA 1,2,3,4, Secretary 4; Class Play 3, "Paul Sycamore"; Class Play 4, "Larry Jordan"; Operetta Chorus 3; Pep Club 2,3,4; Annual Staff--Advertising.

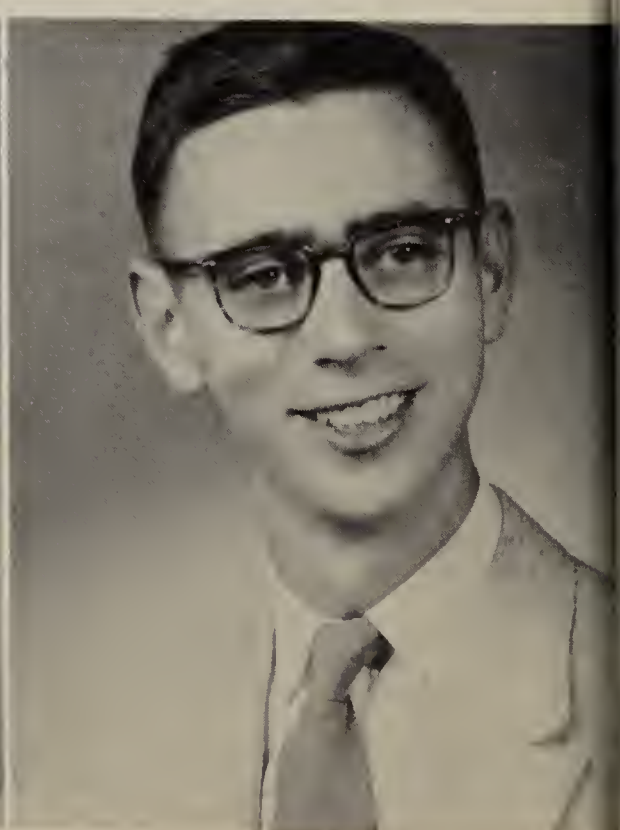

NILAH KAY KRAMER
"Kay"
Lapel High School 1,2,3,4; Chorus 1,2,3,4; GAA 1.

MARILYN LITTIKEN
Lapel High School 1,2,3,4; GAA 2, Vice President 3, President 4; Pep Club 3,4; Chorus 1,2,3,4; 4-H Club 1,2,3,4, Reporter 2; SSS 1,2, Treasurer 4; Band 1,2,3,4, Treasurer 3.

DAVID EDWARD LLOYD
Lapel High School 1,2,3,4; Pep Club 4; Basketball 1,2,3; Track 1,2; Dramatics Club 3; Student Council 2,3, 4, Vice-President 3, President 4; Chorus 3,4; Class Play 3, "G-Man".

PHILIP LLOYD
"Phil"
Lapel High School 1,2,3,4; Basketball 2,3,4; Track 3,4; FFA 2,3,4; 4-H Club 1,2,3,4; Chorus 3,4; Pep Club 3, 4; Operetta Chorus 3; Class Play 3, "DePinna"; Class Play 4, "Dr. Appleby"; Annual Staff-Sports.

CARL E. MILLER
"Buddy"
Lapel High School 1,2,3,4; Baseball 1,2,3,4; Pep Club 2,3,4; Basketball 1,2; Chorus 2; Track 1,2,3,4; Dramatics Club 3.

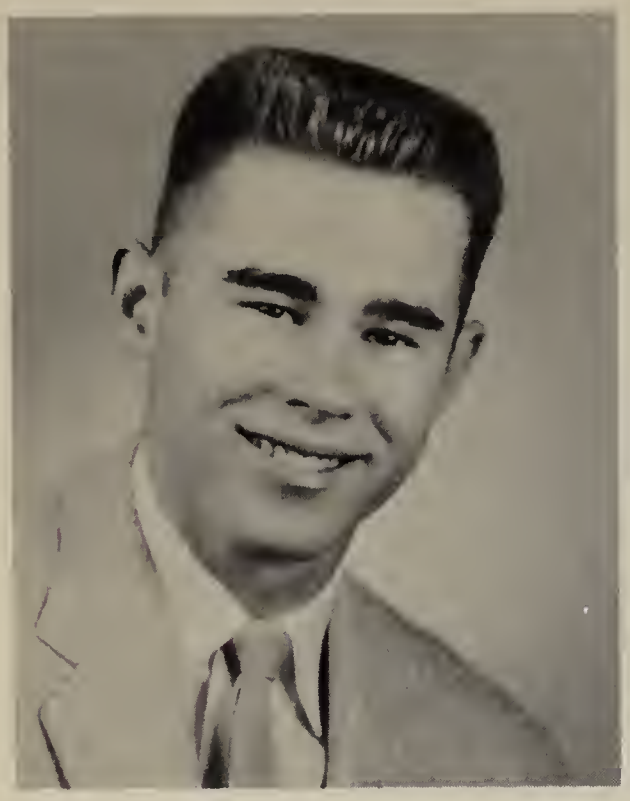

HAROLD MILLER
Lapel High School 2,3,4; Anderson High School 1; Basketball 3,4; Track 3,4; Cross Country 4; FFA 2,3,4; 4-H Club 2,3,4; Class Play 3 "G-Man"; Annual Staff-Sports.

JANICE ANN MILLER
"Manice"
Lapel High School 1,2,3,4; Operetta Chorus 1,3, "Milly" 2; Class Play 3, usher; Class Play 4 "Eloise"; Chorus 1,2,3,4; GAA 1,2,3,4; SSS 1,2; Pep Club 2,3,4; Annual Staff-Pictures.

NATHANA MILLS
"Nan"
Lapel High School 1,2,3,4; Chorus 1, 2,3,4; GAA 1,2,3,4; Band 4; SSS 4; 4-H Club 1,2,3, Reporter 4; Operetta 2,3; Class Play 3 Properties; Class Play 4 Student Director; Pep Club 2,3,4; Annual Staff-Pictures.

RONNIE D. NUNLEY
"Ron-Ron"
Lapel High School 1,2,3,4; Chorus 1, 2,3,4; Basketball 1; Pep Club 2; Yell Leader 3,4; Class Play 3, "G-Man"; Operetta Chorus 3; Track 2,3,4; Youth Center Council President 4.

SHEILA A. PARTAIN
"She"
Lapel High School 1,2,3,4; Pep Club 2,3,4; SSS 1,2, GAA 1,2,3,4; Chorus 1,2,3,4; Operetta Chorus 1,2,3; Class Play 3 Properties; Class Play 4, Business Manager.

DENNIS T. RICH
Lapel High School 2,3,4; Dramatics Club 3.

BARBARA RICKER
"Rick"
Lapel High School 1,2,3,4; SSS 1,2; GAA 1,2,3,4; Pep Club 2,3,4; 4-H 1,2,3; Band 1,2,3,4; Chorus 1,2,3,4; Annual Staff--Snapshots.

DEANNE ROBINETTE
"De De"
apel High School 1,2,3,4; 4-H Club ,2,3,4, Secretary 3,4; Music Club 2, ; Chorus 1,2,3,4; All-State Chorus ; Operetta 2,3, "Klondike Kitty" 3; lass Play 3, "Alice Sycamore"; lass Play 4, "Jeanne Peabody"; SSS ,2,4; GAA 2,3,4, Secretary 4; Pep lub 2,3,4; Annual Staff--Activities.

MARJORIE ROUDEBUSH
Lapel High School 1,2,3,4; Chorus 1, 2,3,4; All-State Chorus 3,4; GAA 1,2, 3,4, Vice-President 4; Band 1,2,3,4, Vice-President 4; Music Club 1,2,3; 4-H 1,2,3 Song Leader, 4 President; Operetta 1,2,3,4, "Mrs. Gabble" 3, "Carrie" 4; Class Play 3, "Essie"; Class Play 4, "Sophia Jane"; SSS 1, 2 Song Leader; Pep Club 3,4; Youth Council 4, Reporter; Annual Staff--Activities.

PATRICIA RUTH ROUDEBUSH
"Patsy"
Lapel High School 1,2,3,4; Class Play 3, "Reba"; Class Play 4, "Alice"; Operetta Chorus 2,3; Chorus 1,2,3,4; GAA 1,2,3,4; SSS 1,2; Band 1,2,3,4, Treasurer 4; Pep Club 3,4, Vice-President 4; 4-H Club 1,2,3,4, Recreation Leader 3, Treasurer 4; Annual Staff--Sports.

KAREN ZOE RUSSELL
"Zone"
Lapel High School 1,2,3,4; Chorus 1, 2,3,4; Music Club 2,3; GAA 1,2,3, Treasurer 4; Pep Club 2,3,4; SSS 1,2; Class Play 3 Properties; Class Play 4, "Miss Jacobs"; Operetta Chorus 1,2; Band 3,4; Annual Staff--Business Staff.

PAUL R. SCHLEHR
"Professor"
Lapel High School 1,2,3,4; Chorus 1, 2,4; Science Club 4; Craft Club 3; All-State Chorus 4; Class Play 3 "Tax Man"; Class Play 4 "George Peabody"; Annual Staff-- Advertising.

JAMES E. SEAL
"Jim"
Lapel High School 1,2,3,4; FFA 1,2, 3,4; 4-H Club 1,2,3,4.

SANDRA ANN SHERRILL
Lapel High School 1,2,3,4; SSS 1,2; Science Club 1,2; 4-H 1,2,3; Class Play Ticket Manager 3,4; News Paper Club 4; Pep Club 2,3,4.

GLENDA LYNN SIMPSON
"Simp"
Lapel High School 1,2,3,4; Class President 1, Treasurer 2,3,4; Operetta Chorus 2; GAA 1,2,3,4; SSS 1,2; Class Play 3 "Mrs. Kirby"; Class Play 4 "Aurelia Audrey Wunkle"; Chorus 1,2,3,4; All-State Chorus 4; Pep Club 2,3,4; Girls State, Co-Editor of Annual.

JODY M. SMITH
"Moby"
Lapel High School 1,2,3,4; Chorus 3,4; Dramatics Club 3; Class Play 3 "Mr. Kirby"; Annual Staff--Advertising.

JOHN WAYNE STANFORD
"Hong"
Lapel High School 1,2,3,4.

JAYNE SWINFORD
Lapel High School 1,2,3,4; Class Play 3 "Dutchess Olga Katrina"; Class Play 4 "Grace Peabody"; Operetta 1 Chorus, 2, "Martha", 3, "Carmen"; Sunshine Society 1,2,4, Pianist 2; Student Council 1,2,3,4, Reporter 3, Secretary-Treasurer 4; 4-H Club Recreation Leader 1, Secretary 2, Treasurer 3, Vice-President 4; Chorus 1,2, 3,4, Treasurer 4; All-State Chorus 2, 3,4; Music Club 1,2,3, Librarian 1; Band 1,2,3,4; GAA 1,2,3,4; Pep Club 2,3,4; Annual Staff--Pictures, Typist.

LARRY JOE STOUT
"Joe"
Lapel High School 1,2,3,4; Chorus 1, 2,3,4; Pep Club 4; Operetta 1,3; Class Play 3; Class Play 4 "Mr. Pooley"; Track 2,3,4; Music Club 3; All-State Chorus 2,4.

SHIRLEY ANN SYLVESTER
"Poochie"
Lapel High School 2,3,4; Noblesville High School 1; Pep Club 2,3,4; Sunshine 1,2, Dramatics Club 1,3; Annual Staff--Pictures.

BARBARA ANN TAYLOR
"Barb"
Lapel High School 1,2,3,4; SSS 1,2; Pep Club 2,3,4; GAA 1,2,3,4; Chorus 1.

LINDA FRANCES TURNER
"Shorty"
Lapel High School 1,2,3,4; GAA 1,2, 3,4; Operetta Chorus 3; SSS 1,2; Science Club 1; Chorus 1,2,3,4; Pep Club 2,3,4; Annual Staff--Sports.

SONDRA ELLEN TURNER
Lapel High School 1,2,3,4; Band 2; GAA 1,2,3; SSS 1,2; Pep Club 2,3,4; Chorus 1,2,4; Dramatics Club 3.

NEAL EDWARD WHETSEL
"Whet"
Lapel High School 1,2,3,4; 4-H Club 3,4; FFA 1,2,3,4.

PEGGY JOANN ZILE
"Peg"
Lapel High School 1,2,3,4; Chorus 1, 2,3,4; Pep Club 2,3,4; Yell Leader 3, 4; Librarian 1,2; Class Treasurer 1; Class Play 3, Entertainment; Annual Staff--Pictures; SSS 1,2,4, Vice-President 4.

Underclassmen

Gay stars, bright stars, you have longing eyes,
Eyes of hopeful angels playing in the skies.

Juniors

Marian Noggle, Co-Sponsor

Jim Boyll
President
Darrel Gray
Vice-President

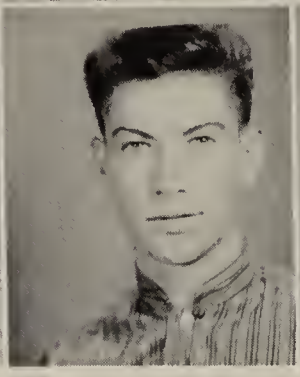

Anita Andrews
Joyce Burns
Jack Busby
Billy Cobb
Donald Cook

Larry Cunningham
Delpha Davis
Bob DeNoon
Saundra Dempsey
Beverly Galliher

Larry Galliher
Sherman George
Sharon Guthrie
Marilyn Haskell
Roberta Haygood

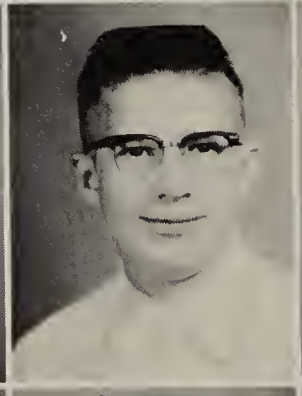

Jane Hiday
Dick Howell
Robert Huffman
Nora Kellams
Marian Koch

Michael Kuhns
Marilyn Lawson
Fred Lloyd

Absent:
John Barbee
Dennis Hooper
Terry Benefiel

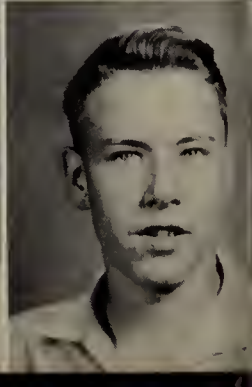

Juniors

Fred St. John, Co-Sponsor

Suzanne Shetterly
Secretary
Nancy Wise
Treasurer

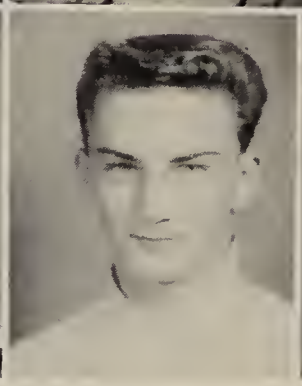

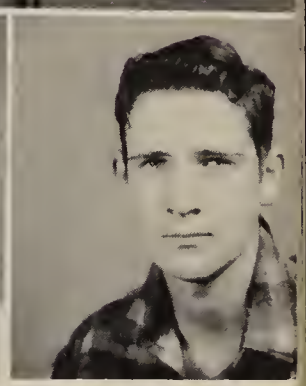

Raymond McFadden
Judith Michael
Phillip Michael
Lary Mills
Leland Modlin

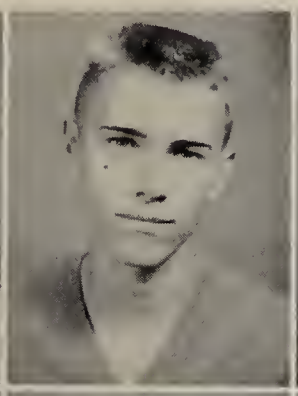

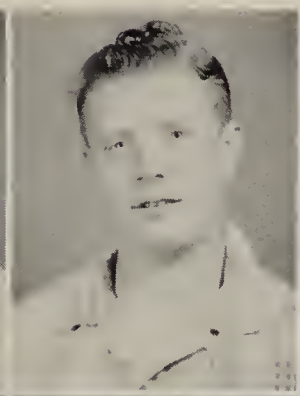

Ted Montgomery
David Neese
Marjorie Newby
Marvin Passwater
Ann Petro

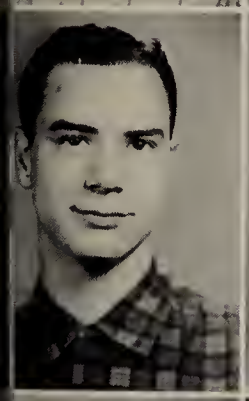

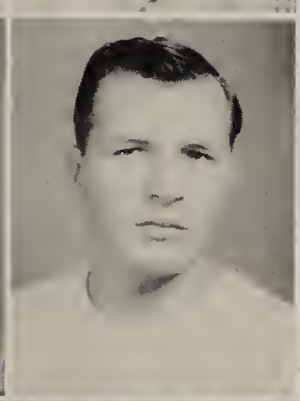

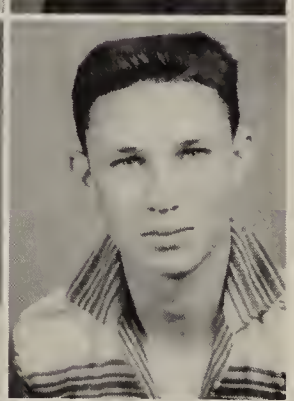

Gilbert Pettigrew
Patsy Rittenberry
Douglas Shetterly
Robert Simmerman
Larry Sisson

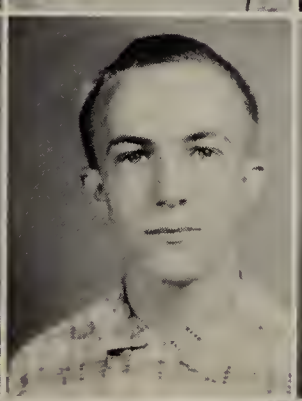

Gordon Stalker
Malcolm Stinson
Charlotte Taylor
Rebecca Turner
Rebecca Upton

Absent:
Melvin Meredith
Donald Witt
Charles Mills

Stanley White
Sandra Wiseman
Patricia Wolfgang

Sophomores

Lois Hardy, Co-Sponso

Kenny Mears
President
Lawrence Crowder
Vice-President

Elmer Anderson
Elaine Baker
Robert Banning
Frank Barbee
Diane Bird

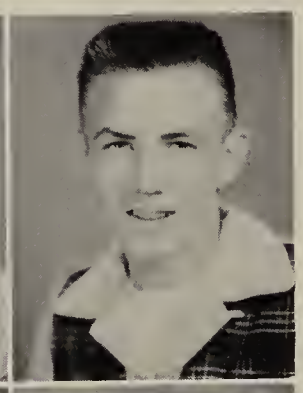

Keith Bronnenberg
Julie Busby
Nancy Castor
Stephen Collier
Eddie Coyle

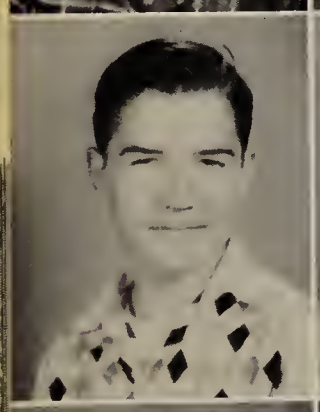

Stephen Eiler
Nancy Farrell
Wilma Figg
Harriett Fisher
Hildred Flowers

Brenda Forrer
Ronnie Goodman
George Grace
Nancy Hackelman
Dianna Hall

Judy Haskell
Bonnie Hutson
Beverly Insko
Joyce Jones
Thomas King

Sophomores

Roland Sheets, Co-Sponsor

Joyce Goul
Secretary
Patricia Rushton
Treasurer

Hayes Krentz
Robert Light
Joanna Lynch
Treva McDole
Ronald Michael

Rosemary Michael
Avis Miller
John Mills
Arnold Needler
James Newby

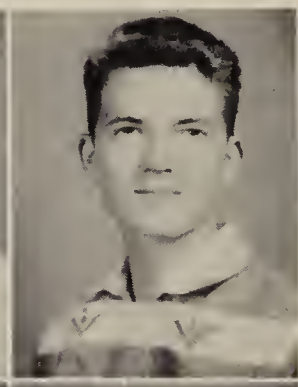

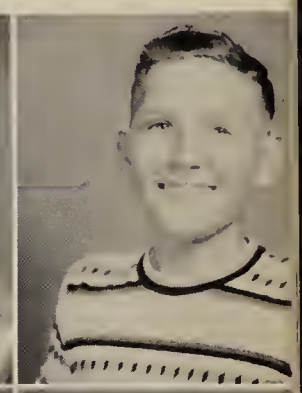

Helen Peterson
Robert Rhoads
Alice Rinker
Barbara Rumple
Linda Spiker

Iris Starr
Marcia Stoops
Norma Turner
Sharon Weaver
Kenneth Whetsel

Judith Williams
Dixie Workman
Barbara Wyant

Absent:
Barbara White

Freshmen

Evelyn Schmollinger, Co-Sponsor

Jerry Snyder
President
Robert Myers
Vice-President

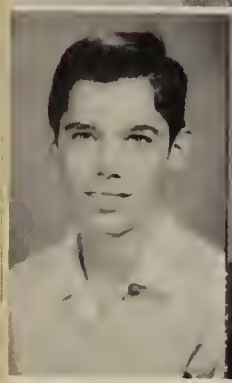

Doug Banning
Charles Bonge
Wanda Bowman
Nancy Burris
Fred Carson
James Clark

Harvey Coble
Ralph Cook
Rosellen Cunningham
David Davis
Rex Delph
Judy Elsten

Richard Faulkenberry
Mike Gray
Nila Helterbrand
Chester Hudson
James Johnson
Daniel Keller

Benny Jane Ketcham
Jenny Lane Ketcham
Stephen Kilburn
Joe Lamb
Larry Lawson
Judith Laycock

Ronnie Marsh
Sue McDonald
Gail McNeil
Rachel Meredith

Freshmen

Gerald Quinn, Co-Sponsor

Jayne Stage
Secretary
Alfa Castor
Treasurer

Barbara Michael
Jimmie Moore
Judy Morin
William Olesky
Jeffery Peterson
Ernest Presser

Marvin Reed
Wilma Rich
Alan Richardson
Beverly Ricker
Jim Roller
Katherine Schmidt

Mike Schmitt
Darlene Seal
Garry Smith
Douglas Stalker
Etta Stevenson
Shelbie Stout

Wayne Taylor
Robert Teeters
Sharen Whelchel
Dick Whetsel
Larry Williams
Carolyn Willits

Absent:
Sandra Beanblossom
Delmar Masters
Treva Berkebile

Betty Wiseman
Margo Wolfgang
Wilma Wyant

Grade

Miss Lucille Rockey, Co-Sponsor

Terry Burris
President
Stephen Sandefur
Vice President

Judy Barbee
Gorden Barker
Marianne Belmore
Calvin Bennett
Trudy Bodenhorn
Diana Boram

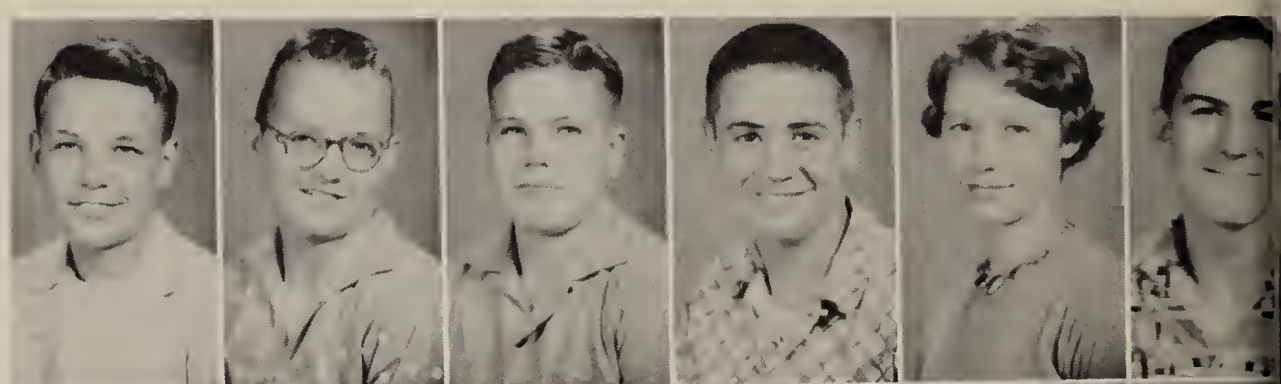

Kenneth Bowman
Michael Brown
Bobby Bunnell
Don Campbell
Lynne Ann Chaney
Paul Coomer

Ann Davis
Susan Dickson
Keith Ducker
Peggy Edwards
Joyce Eiler
Sharon Elsten

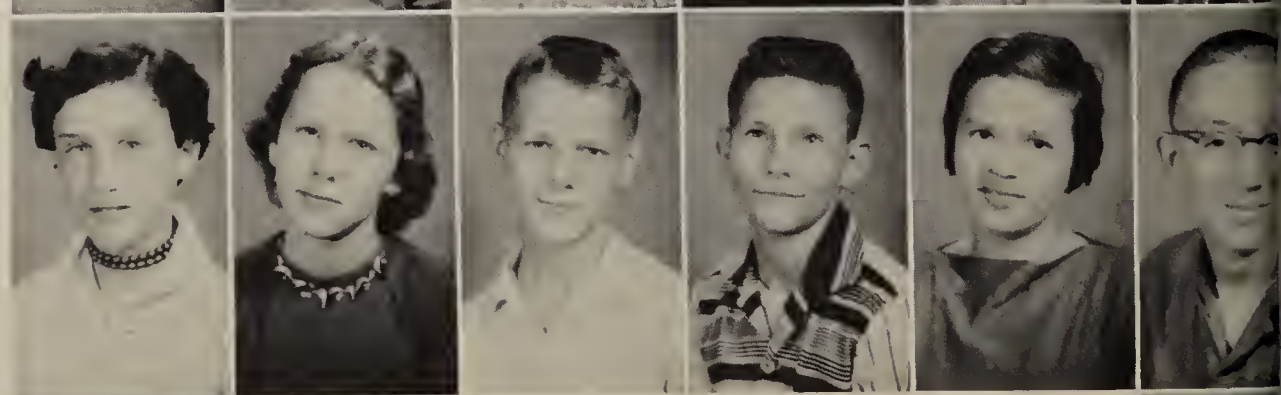

Elsie Eversole
Joan Forrer
Larry Forrer
Jerry Galliher
Beverly George
Richard Goul

Carl Huffman
John Huffman
Barry Jarrett

Eight

Miles Cramer, Co-Sponsor

Barbara Wright
Secretary
Wilma Rittenberry
Treasurer

Bonnie Johnson
Esther Johnson
Barbara Koch
David Lloyd
Martha Long
Mary Long

Truman Miller
Jane Ann Mills
Carolyn Moore
Glenn Mosley
Myrna Needler
Loretta Oyler

Margaret Presser
Myrna Rittenberry
Lawrence Roudebush
Sandra Sheller
Robert Sisson
Frederick Stanford

Robert Stanford
Jerry Stout
Sammy Swadley
Gene Taylor
Larry Warfel
Steven Watson

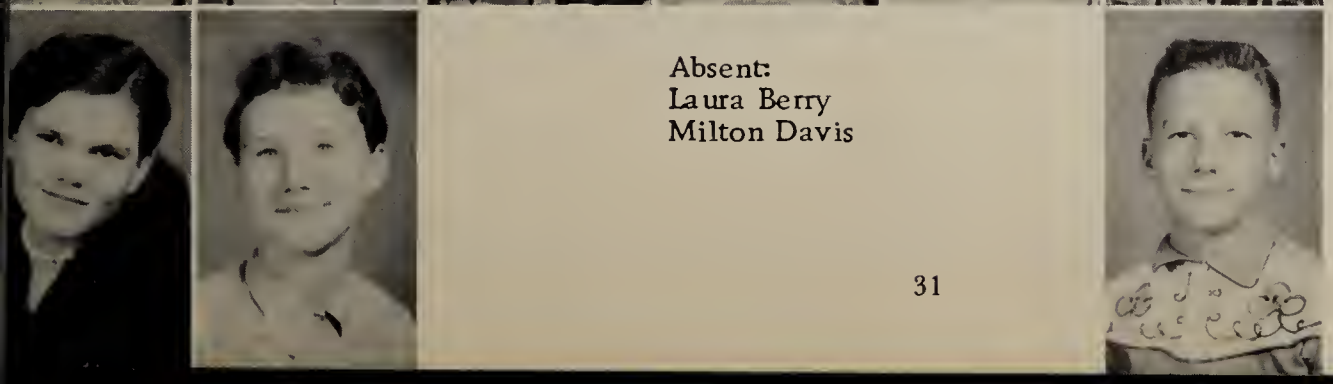

Absent:
Laura Berry
Milton Davis

Karen Witt
Barbara Wolff
Roland Wyant

Grade

Gladys Wiggins, Co-Sponsor
John Long
President

Frances Elkins
Vice-President
Donald Baker
Judy Bennett

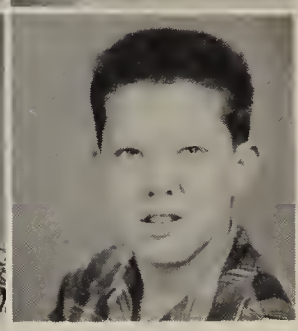

Peggy Brown
Mary Ann Bright
Frederick Busby
James Castor
Harold Cobb

Jacquelyn Coburn
John Colson
Carolyn Cook
Marjorie Eiler
Bobby Ellis

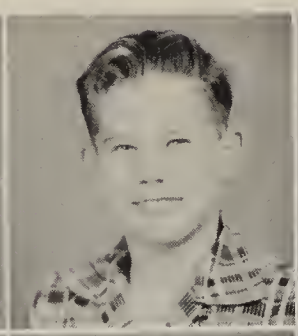

Carl Ellis
Robert Erwin
Jane Frick
Anita Goff
Johnny Grove

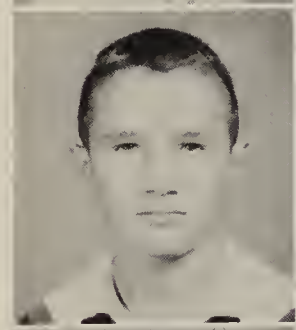

Raymond Gruel
Billy Insko
Peggy Jacobs
Shirley Joslin
John Ketcham

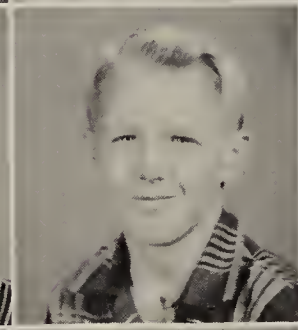

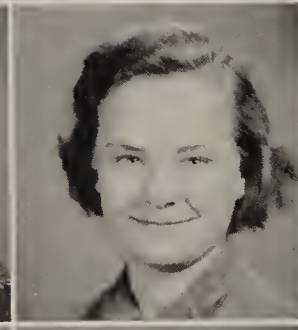

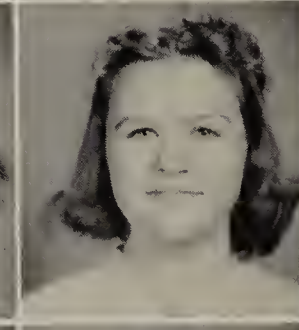

Stanley Kilburn
David Kinnaman
Sue Lawson
John Lawyer
J. D. Lewis

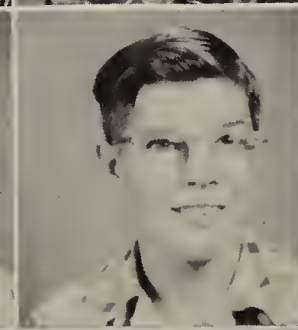

Jimmy Love
Janet Manship
Bill Martz
Steven McClintick
Willard McClintock

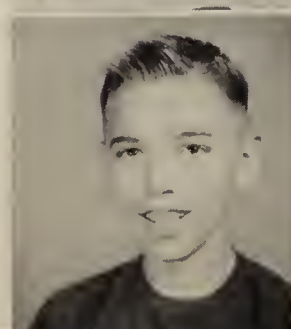

Seven

Hubert Dickson, Co-Sponsor
Carole Stinson
Secretary

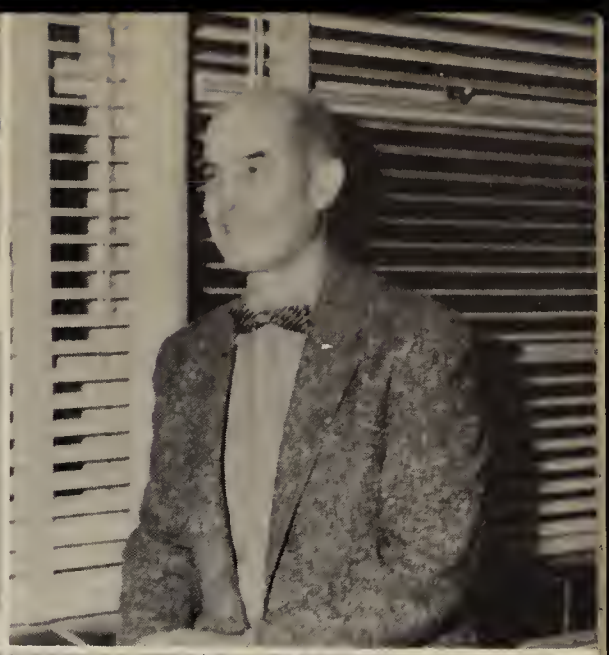

Gary McDole
Ralph Meredith
Richard Oyler
Treasurer

Delbert Miller
Donald Mills
Anita Morris
Charles Mosley
Joe Nickerson

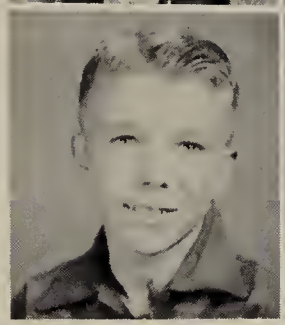

Absent:
Wanda Davis
Sherry Rogers

Johnny Norris
Darlene Nunley
Sandra Passwater
Wilma Pigg
Suzanne Renner

Jeannie Rich
Linda Ridgway
Gary Roudebush
David Rushton
Bonnie Russell

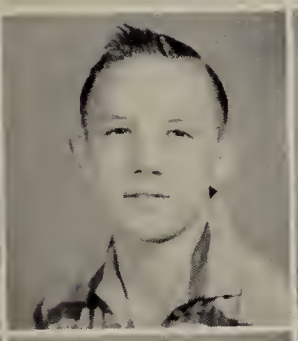

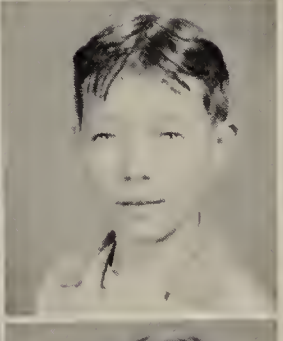

Dennis Russell
Stanley Sandefur
Paula Sheller
Stephen Shetterly
Martin Smith

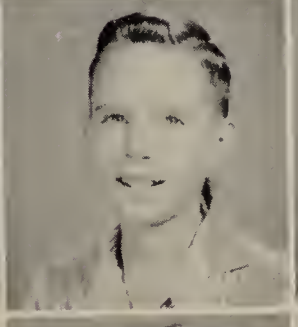

Karen Snyder
Terry Snyder
Alan Spegal
Robert Steedman
Mary Tracy

Virginia White
Barbara Williams
Marjorie Willits
Lynda Woodward

Sandra Baker
John Bennett
Sue Boles
Jack Breece

Bonnie Butcher
Keithe Carlton
Tim Carmin
Tom Coble

Sarah Davidson
Kay Davis
Charles Eiler
Gregory Fisher
Rita Forrer
Karen Guthrie

John Hersberger
Minnie Hull
Billy Huntzinger
Larry Johnson
Willie Lawson
Ruth Long

Grade Six

Mr. Jack Howell, Teacher

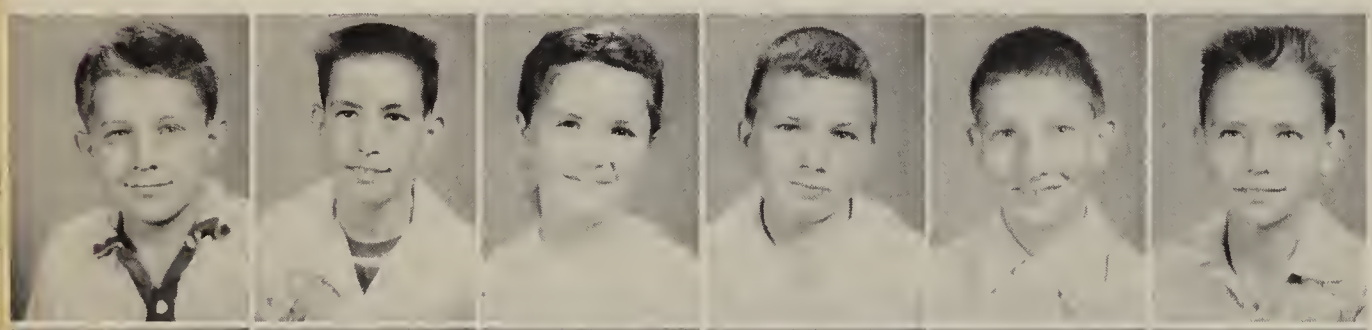

Dennis McDole
Robert Moore
Carolyn Newby
Fred Presser
George Rinker
Jerry Selby

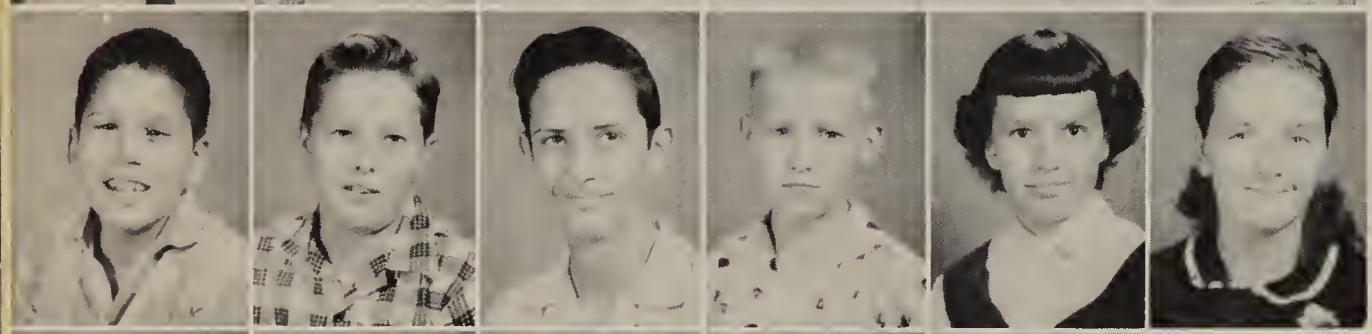

Lynn Shetterly
Jackie Shrader
Howard Sims
Gary Spegal
Glenda Stalker
Judith Stanford

Jonathan Stoops
Billy Teeters
Janet Teeters
James Wallace
Carolyn Warfel
Pam Whetsel

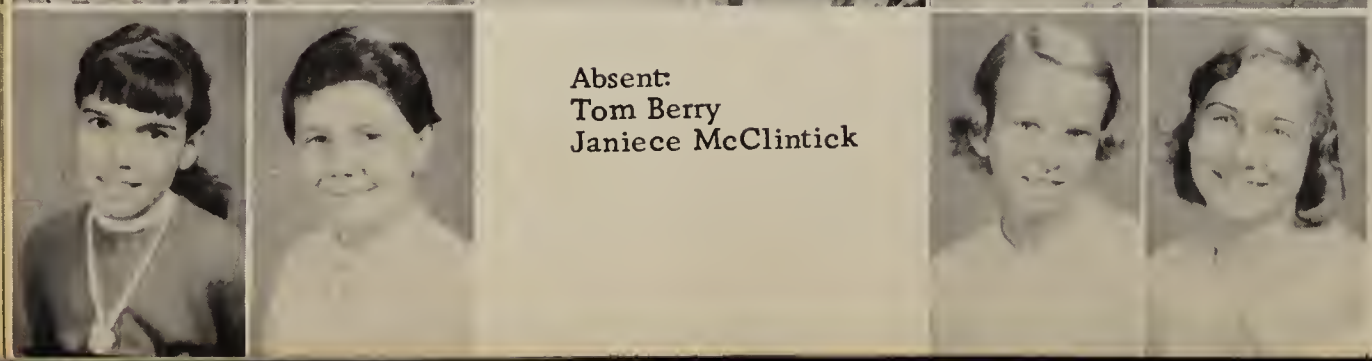

Absent:
Tom Berry
Janiece McClintick

Georgia Witt
Sharon Wolff
Alma Wolfgang
Wilma Wright

Judy Anderson
Clark Bowman
Cheryl Campbell

Cheryl Coverdale
Judith Degner
James Edwards

Steven Ferguson
Robert Fisher
Norval Keesling
Raymond Lovely
Jerry Mills

Carolyn Noland
Joyce Passwater
Diane Roudebush
Michael Croy
Kenny Dickerson

Grades Five and Six

Mrs. Theodosia Everly, Teacher

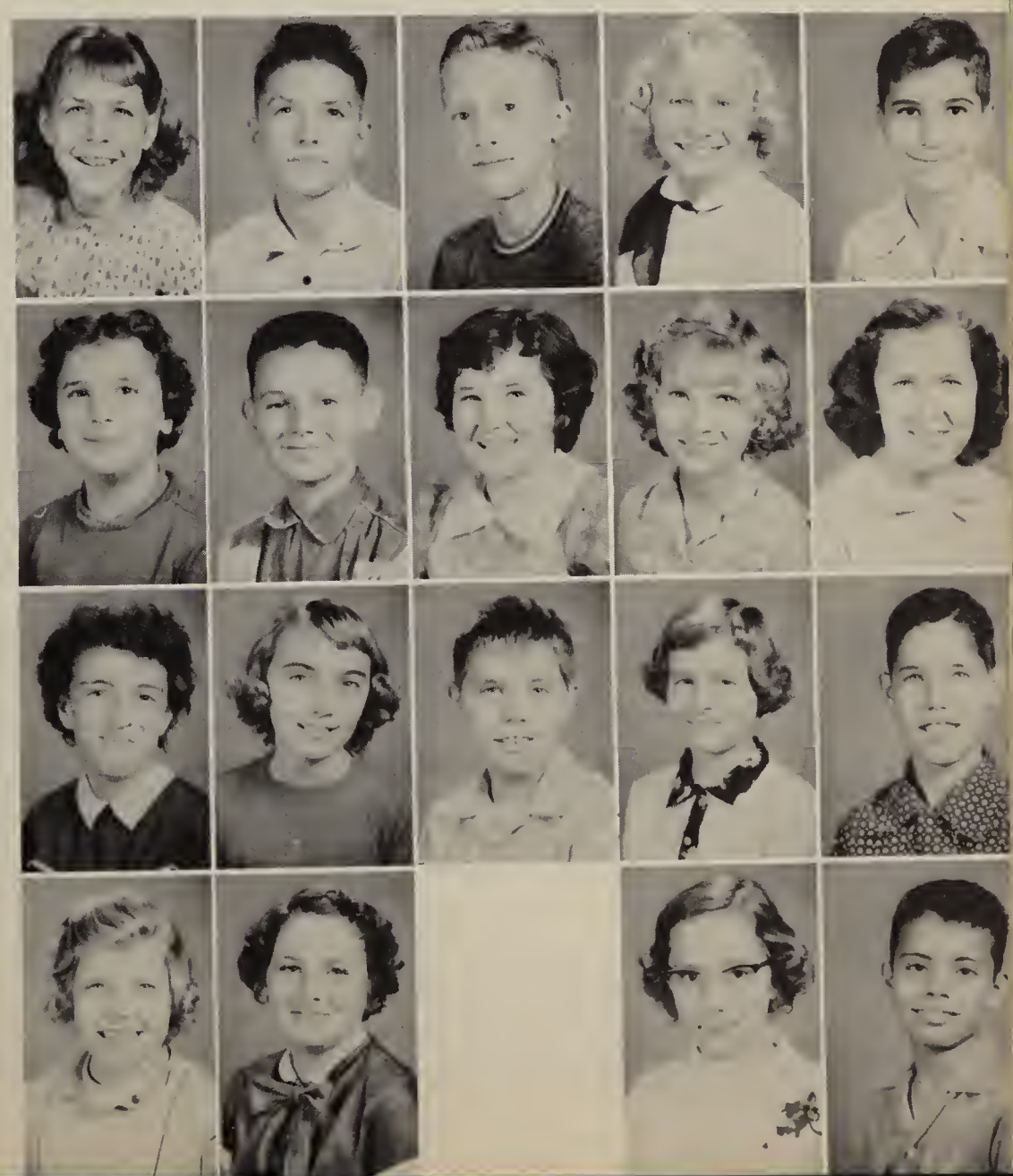

Janice Ducker
Danny Edrington
Bobby Forrer
Sally Frick
Thomas Kuhns

Tonya Love
Neal Maggart
Sally McDonald
Arlene Modlin
Carol Morrison

Sandra Mount
Marybeth Neese
Steven Renner
Joanne Ricker
James Romine

Absent:
Sharon Berry

Janet Russell
Shirley Scherer
Diane Shaul
Gary Shuck

Fred Aldred
Shirley Anderson
Curtis Balser

Scotty Blake
Eleanor Branch
Royce Busby

Barry Canady
William Castor
Scotty Clark
William Crooks
Timothy Davis

Doris Eversole
Alvin Fisher
Martha George
Helen Harris
Bobby Honeycutt

Mrs. Lois Roudebush, Teacher

Grade Five

Linda Hudson
Sue Hudson
Kenneth Huffman
Eleanor Huntzinger
Blaine Jarrett
Patricia Joslin

Esta Lewis
Nancy Lewis
Bonnie Martin
Janice Needler
Robert Nickerson
Dennis Renner

Fred Rinker
William Russell
Joyce Sims
Catherine Stalker
Donald Steedman
Danny Stout

Steven Teeters
Donna Kay Turner
John Upton
David Wells
Connie Woodward
David Woodward

Philip Boone
Janice Fisher
Lorabeth Fisher

Rickie Fisher
Connie Forbes
Carl Forrer

Duane Funk
Dick Galliher
Ginna Gammon
Rita Herron
Jo Deane Hudson

Gary Huffman
Judy Insko
Philip Kilburn
Sandra Laycock
Lee Lewis

Mrs. Alma Neese, Teacher

Grade Four

Danny McClintock
Marilyn Miller
Marjorie Needler
Carlis Norris
Jimmy Perry
Patty Ridgeway

Stanley Rockhold
Glenn Selby
Connie Shetterly
Norman Simpson
David Sisson
Susan Snyder

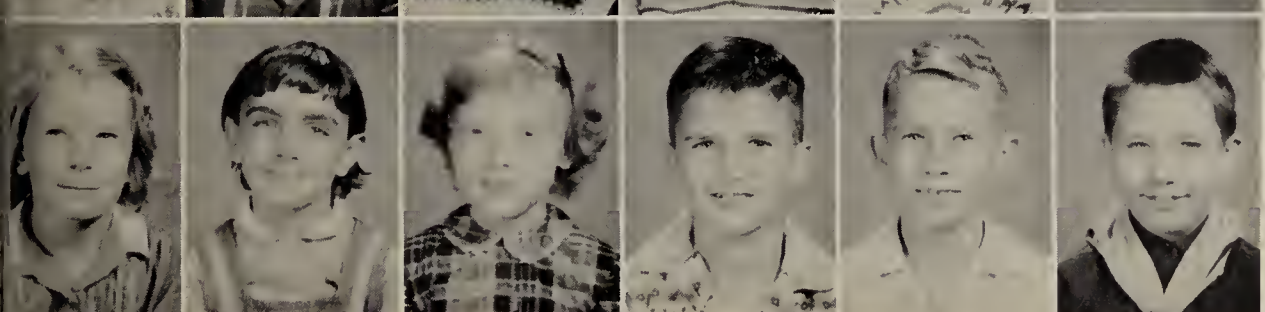

Ann Sullivan
Lois Suttle
Laura Turner
Eddie Tynes
Dennis Wiseman
Tom Wood

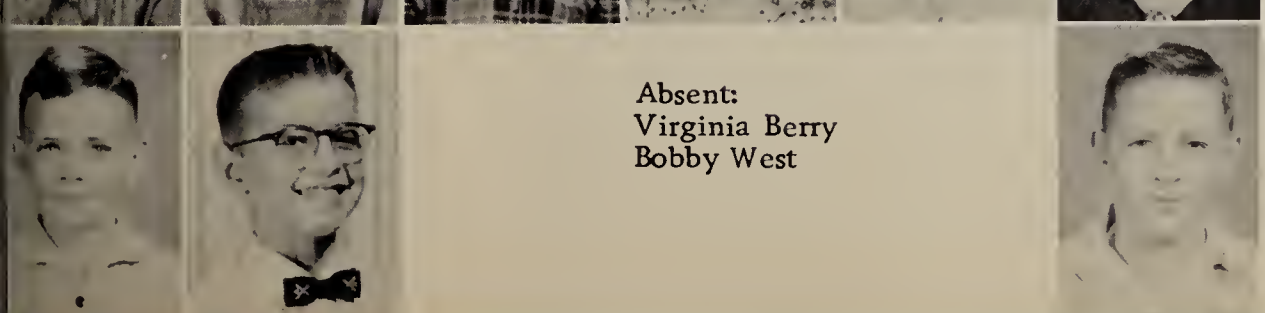

Absent:
Virginia Berry
Bobby West

Dick Woodward
Daryl Woodward
Allen Zehrung

Grade Four

Joe Ambrose
Brenda Anderson

Rodney Barker
Darla Bolender
Donna Bolender
Diana Boles
Wilma Boles
Mickey Brinker

Barbara Bunnell
John Clark
Malcom Cobb
James Davidson
Barbara Degner
Kenneth Eiler

Mrs. Ruth Herron, Teacher

Larry Ellis
Patricia Ellis
Billy Frick
Mary Ginder
Anne Harless
Sharon Hiday

Steven Lawyer
Mary Lenker
Sue Lovely
Dennis McKay
Ronald McKay
Rita Millikan

Roger Mills
Wanda Moore
William Nichelson
Mike Oleksy
Billy Pigg
Billy Rich

Steven Rockhold
David Rogers
Sue Roschi
Sheila Smith
Annette White
Harold Wolfgang

Grade Three

Pamela Armstrong
Gregory Baker

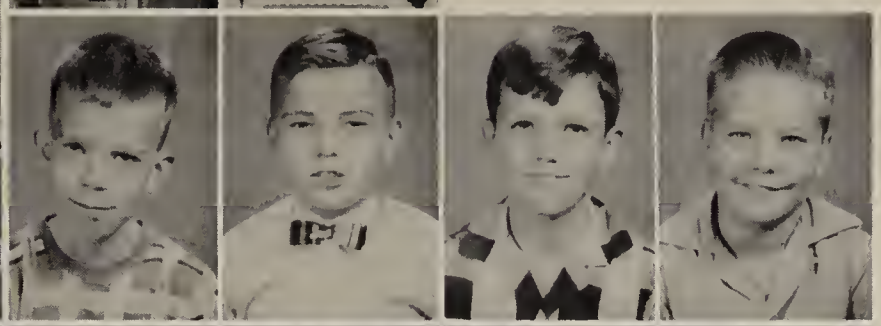

Gary Bennett
Keith Benzenbauer
Jerry Bowling
Roger Boyd

Connie Byrne
Craig Canaday
Miles Cramer
Sandra Crosley
Phillip Davis
Gary Ducker

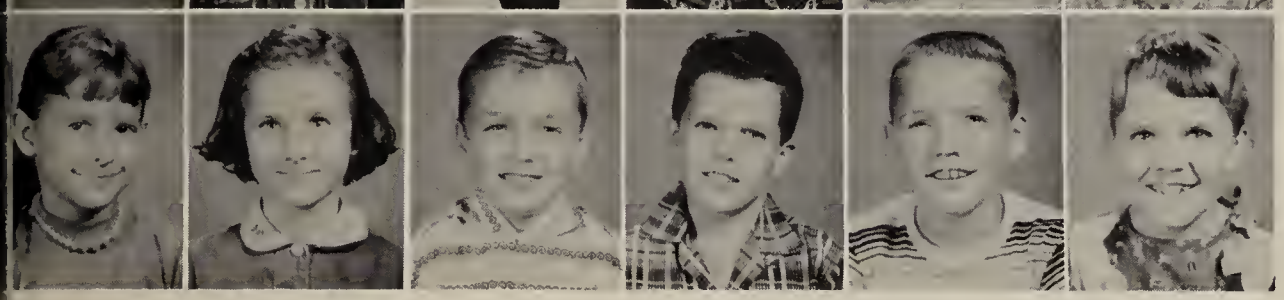

Rosilyn Fisher
Geneva Honeycutt
Robert Hudson
Larry Hutcherson
Tommy Kellams
Katherine Koch

Mrs. Kathryn Lucas, Teacher

Linda Lambert
Fred Martin
Donald McDole
Chris McGlacken
Robert Mount
Jim Myers

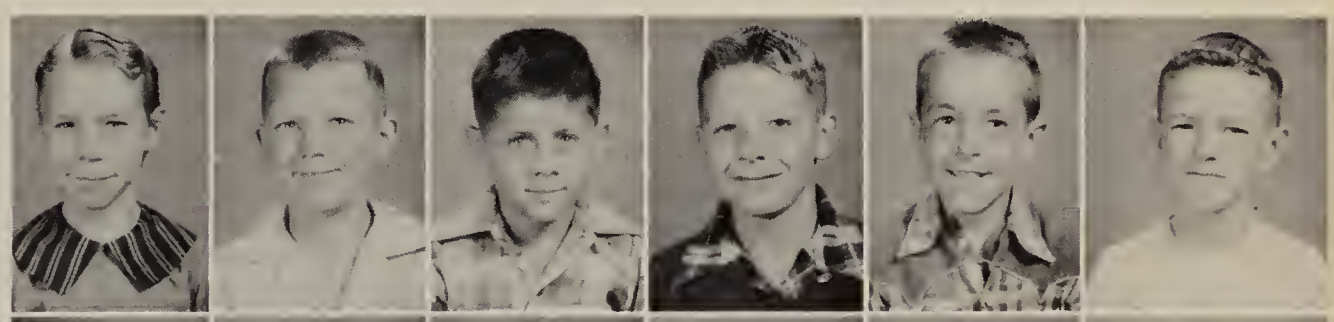

Darrel Noland
Mike Pettigrew
Mary Lou Reeves
Bruce Roudebush
Eugene Rushton
Kenny Sandefur

Jeff Sheller
Dennis Shupe
Herman Smith
Travis Spegal
Deborah Teeters
Jeannie Tynes

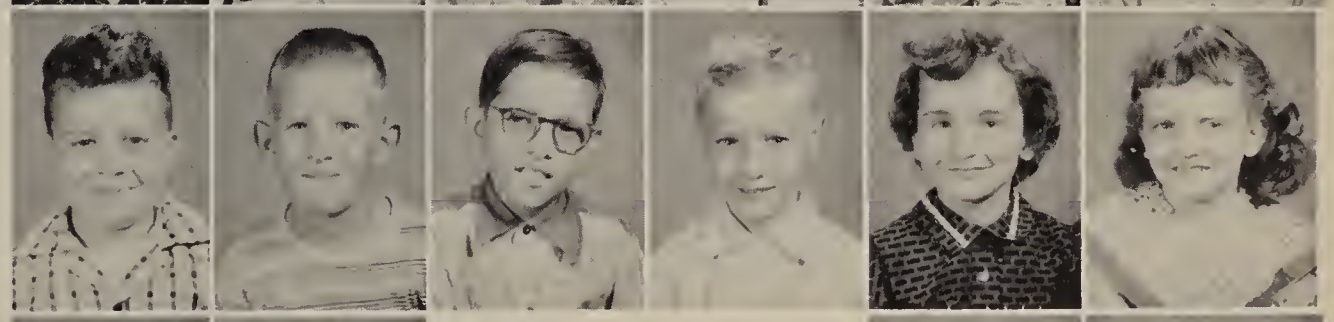

Sherman Wallace
Judith Whitmore
Bobby Williamson
Lynn Wright

Absent
Ronnie Wallace

Nancy Anderson
Terrell Bodenhorn
Carolyn Boles

Estes Boles
Sandra Bolton
Cathy Campbell
Kitty Carlton
Suzie Carlton

Grade Three

Mrs. Louise Beanblossom, Teacher

Danny Coble
Bobby Coburn
Jerry Conway
Linda Dickerson
Richard Holloway

Larry Jacobs
Michael Lucas
Gary Nunley
Michael Renfro
James Roschi

Thurman Selby
Danny Shuck
Joy Snyder
George Stephens
Deborah Troutman

James Upton
Alan Williams

Absent:
Barbara Flick

Rollie Ambrose
Richard Anderson
Teresa Baker

Melanee Breece
Tommy Cox
Berry Earlywine

Terry Earlywine
Dale Erwin
Justin Fisher
Cathy Forbes
Patty Frick

Carol Fuqua
Marilyn Horton
Dale Ann Hudson
Darlene Imel
Brenda Jarrett

Edythe Tunes, Teacher

Grade Two

Douglas Jarrett
Sherry Jarrett
Janice Kluth
Robert Metzger
Janice Perry

Betty Reeves
J. C. Rich
Wilma Rockhold
Susan Roudebush
Saralou Shaul

Elliott Shetterly
Sterling Smith
Richard Steedman
Freddie St. John
Connie Sylvester

Robert Turner
Billy Tynes
Teresa Watkins
Sandy West

Bobby Baker
Doyle Castor

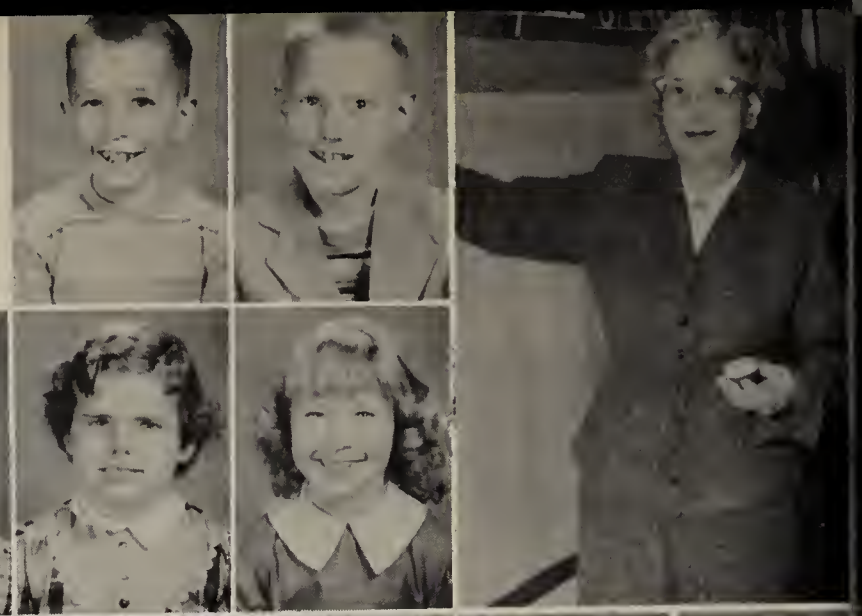

Kenny Cobb
Judith Davis
Sharon Dubar

John Edrington
Jimmie Faust
John Fisher
Roger Fisher
Ronnie Fisher

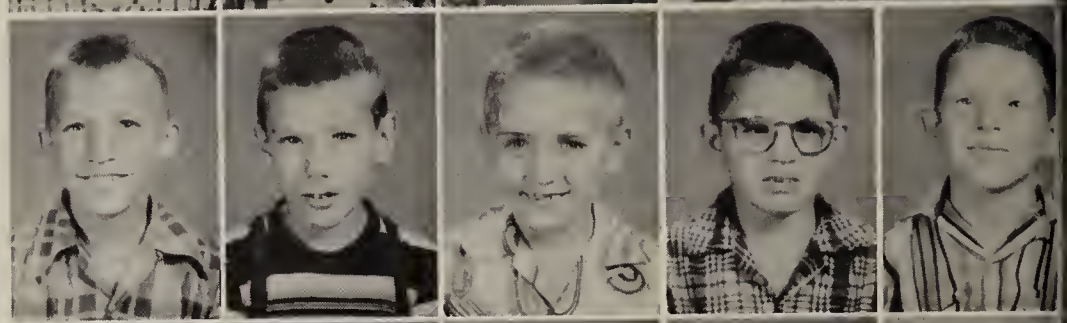

Victor Galliher
David Harmon
Deon Hersberger
Judy Honeycutt
Marsha Huffman

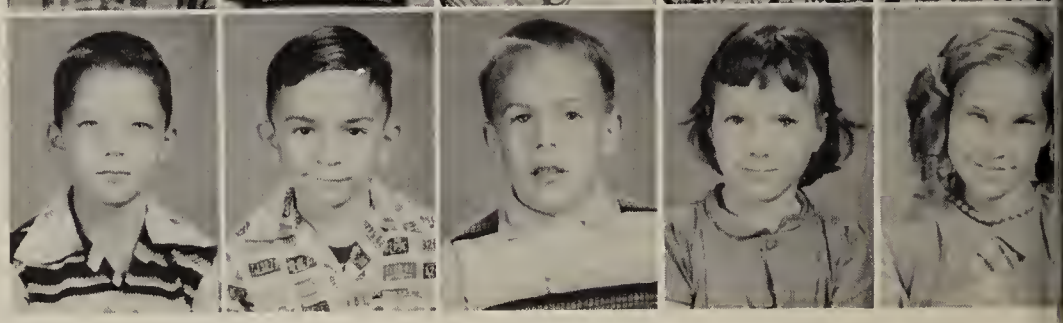

Grade Two

Mrs. Lucille Dickson, Teacher

Ethel Joslin
Jimmy Michael
Linda Minton
Sue Mount
Ramona Nichelson

Glenda Passwater
Donnie Rinker
Christina Romine
Steven Scherer
Danny Schuyler

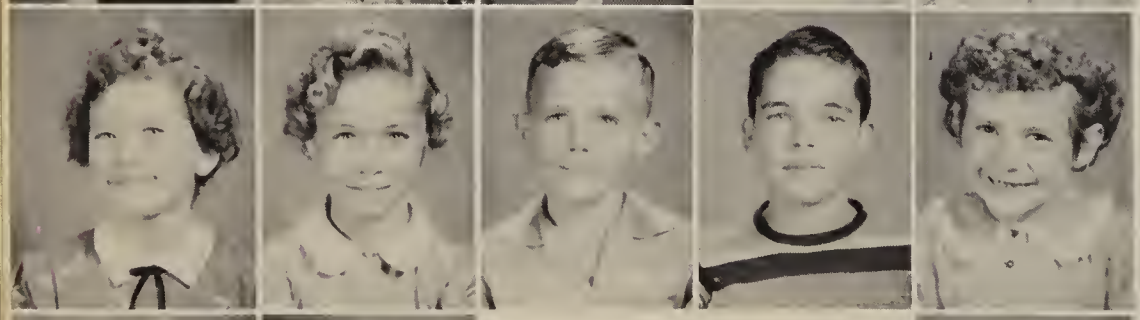

Shirley Sims
Betty Spiker
Paul Van Dynn
Jerry White
Linda Whitmore

Absent:
Gail Howell

Darlene Williamson
Linda Wiseman
Diane Wolfgang

Joyce Aldred
Norma Boyd
Star Canaday

Connie Conway
Joan Ducker
Diane Duganich

Becky Eiler
Kathy Ferguson
Eddy Helterbrand
Deanna Hersberger
Sherry Huffman

Pamela Kellams
Julia Kluth
Charles Koch
Marshall Lawrence
Aneta Lynch

Grade One

Mrs. Norma Forrer, Teacher

Jackie Martin
Jimmie Millikan
Brenda Moore
Sharon Mount
Carolyn Norris

Shirley Parkhurst
Randy Pierce
Jeffery Romine
Rosalie Shaul
George Sheller

Kathy Sheller
Tommy Shelton
Vickie Shetterly
Jimmie Smith
Larry Stephens

Absent:
Becky Insko

Becky Stout
Teresa Troutman
Tommy Whetsel
Nancy Woodward

Larry Barker
Sylvia Bays
Penny Bowling

Betty Ann Brummett
Terri Bunnell
Carol Cupp

Connie Castor
Donella Edrington
Donnie Ellis
Brent Faust
Mark Ginder

Allan Howell
Charlie Lambert
Shawn Lawson
Mary Jane McClintick
Fred McDole

Mrs. Edith Anderson, Teacher

Grade One

Troy McDole
Wayne Metzger
Walter Moore
Ira Overbay
Donna Parks

Deborah Paulsel
Debbie Renfro
Carole Richardson
Steve Selby
Mike Sheets

Phillip Sisson
Sheila Smith
Claude Stephens
Sheryll Suttle
Bobby Swinford

Absent:
Pat Lovely

Larry Sylvester
Sharon White
Bill Wolfe
Eddie Wright

Activities

Though our lives be only a star of Time,
May our actions live on to Eternity.

Gurney Mattingly
Director

Junior Class Play

"You Can't Take It With You"

Marcella Baker . . . . . .Penelope Sycamore
Marjorie Roudebush . . . . . Essie
Patsy Roudebush . . . . . .Rheba
Wendell Huntzinger . . . . . .Paul Sycamore
Philip Lloyd . . . . . Mr. DePinna
Glenn Gimple . . . . . .Ed
Jerry DeBolt . . . . . .Donald
Deanne Robinette . . . . . .Alice
Paul Schlehr . . . . . .Henderson
Larry Bracken . . . . . .Tony Kirby
Jim Humphrey . . . . . Boris Kolenkhov
Wanda Forrer . . . . . .Gay Wellington
Jody Smith . . . . . .Mr. Kirby
Glenda Simpson . . . . . .Mrs. Kirby
David Lloyd
Harold Miller . . . . . Three Men
Ronnie Nunley
Jayne Swinford . . . . . Olga

Marian Noggle
Director

Senior Class Play

"It's a Great Life"

Deanne Robinette . . . . . .Jeannie Peabody
Glenn Gimple . . . . . .Claude Fraley
Jim Humphrey . . . . . Russell Peabody
Marcella Baker . . . . . .Annabelle
Janice Miller . . . . . Eloise
Jayne Swinford . . . . . .Grace Peabody
Glenda Simpson . . . . . .Aurelia Audrey Wunkle
Marjorie Roudebush . . . . . Sophia Jane Wunkle
Philip Lloyd . . . . . Dr. Edward Appleby
Paul Schlehr . . . . . .George Peabody
Wendell Huntzinger . . . . . Larry Jordan
Patsy Roudebush . . . . . Alice
Karen Russell . . . . . .Miss Jacobs
Joe Stout . . . . . .Mr. Pooley

Junior-Senior

Oriental

Deanne Robinette

Queen

Ronnie Nunley

King

Singing "Love Is A Many Splendored Thing"

Junior President Welcomes Senior President

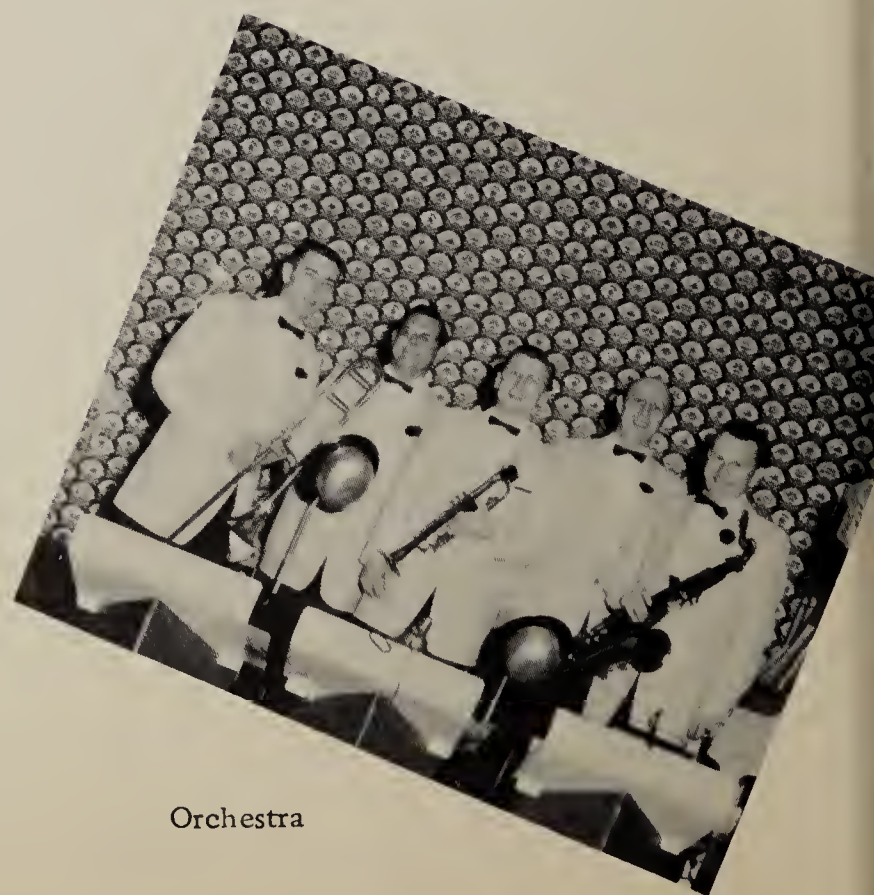

Orchestra

Prom

Gardens

Playing "Tea for Two"

Prince

Glenn Gimple

Princess

Peggy Zile

Refreshments

Chaperons

Beginner's Band

Through study and practice these students will become our future High School Band and Chorus members.

Freshman Chorus

All-State Chorus

Mr. Quinn, Director
Suzanne Shetterly
Nancy Wise
Carole Davis
Marjorie Roudebush
Bob DeNoon
Jayne Swinford
Glenda Simpson
Patsy Roudebush
Deanne Robinette
Glenn Gimple
Dick Howell
Jim Humphrey
Jim Boyll
Paul Schlehr
Joe Stout

High School Chorus

OFFICERS

Glenn Gimple, President
Glenda Simpson, Secretary
Dick Howell, Vice-President
Jayne Swinford, Treasurer

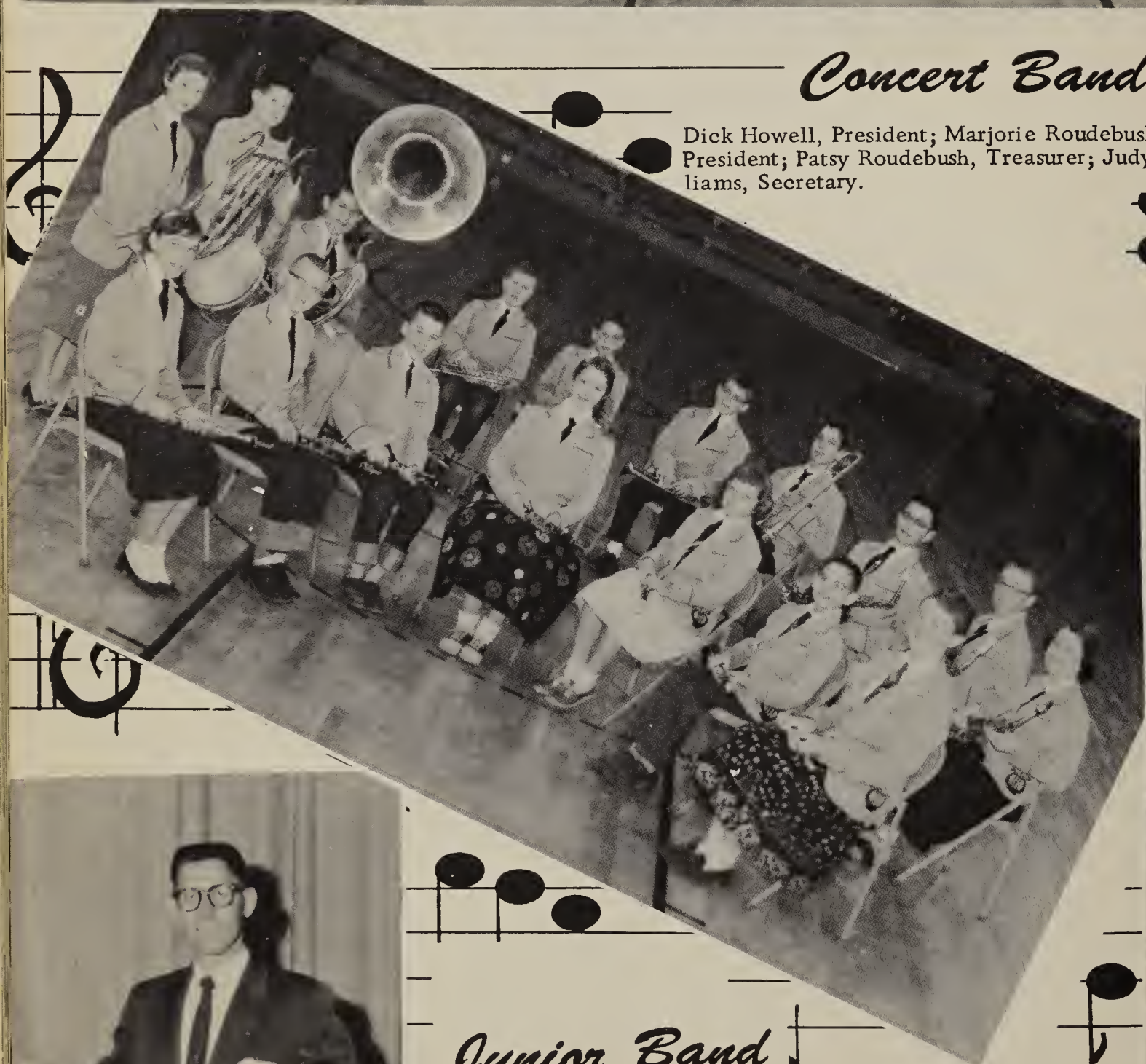

Concert Band

Dick Howell, President; Marjorie Roudebush, Vice-President; Patsy Roudebush, Treasurer; Judy Williams, Secretary.

Junior Band

Terry Burris, President; Ricky Goul, Vice-President; Barbara Williams, Treasurer; Barbara Wright, Secretary.

Gerald Quinn
Director

Majorettes
Marching Band

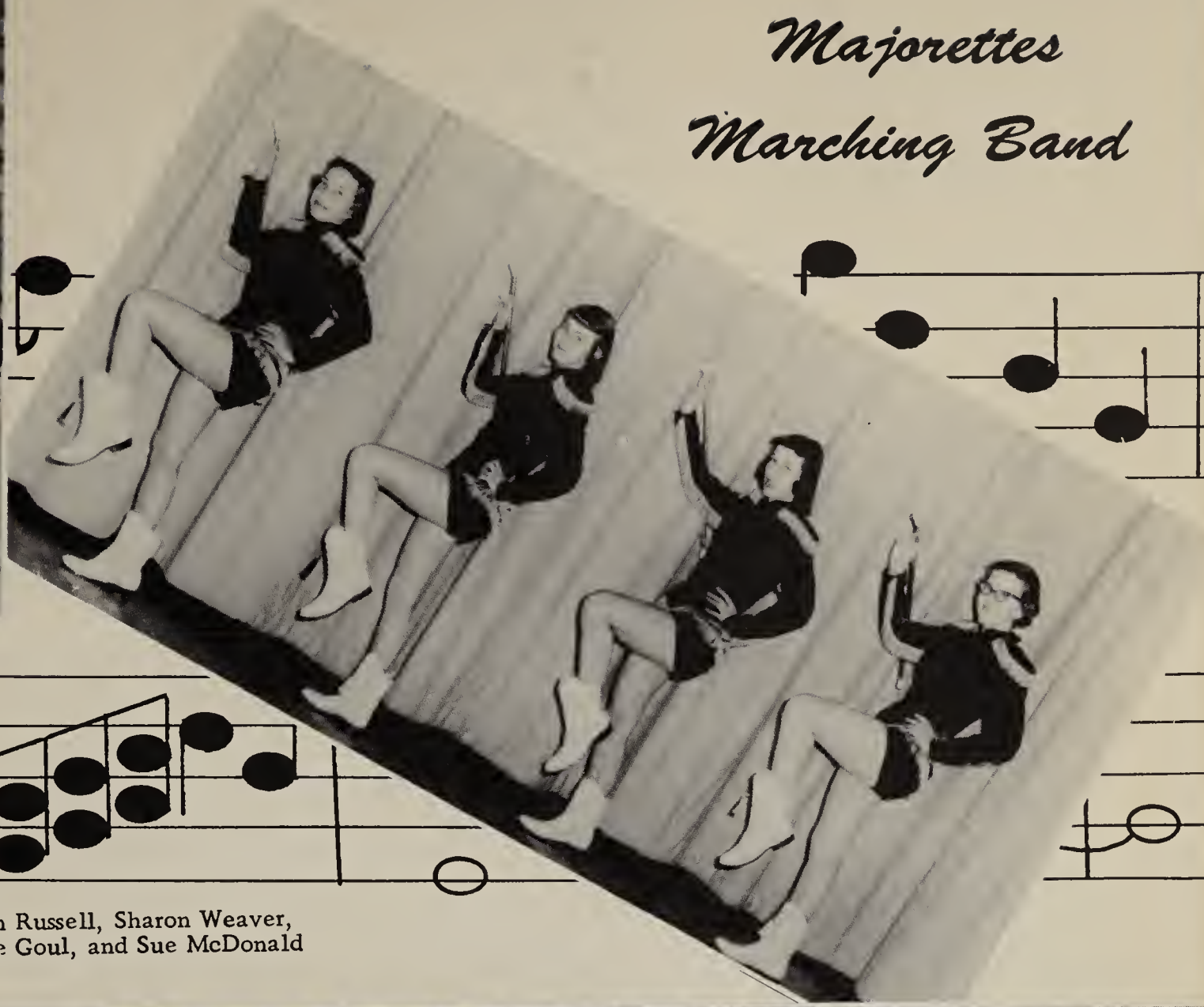

Karen Russell, Sharon Weaver,
Joyce Goul, and Sue McDonald

Christmas Dance

Karen Russell
Queen

Ann Petro
Junior Attendant

Jayne Stage
Freshman Attendant

Judy Williams
Sophomore Attendant

Glenda Simpson
Senior Attendant

Halloween Carnival

"Spook House"
"Corny Game"

"Rock and Roll"
"Bathing Beauties"

Girls 4-H

Officers

Marjorie Roudebush . . . President
Patsy Roudebush . . Vice-President
Jayne Stage . . . . . Secretary
Barbara Wyant . . . . . .Treasurer
Sandra Beanblossom . Song Leader
Sue McDonald . Health and Safety
Betty Wiseman . . . . . Reporter
Alfa Castor and Wilma Rich . . .
Recreation Leaders

Evelyn Schmollinger
Sponsor

Boys' 4-H

Officers

Jerry DeBolt . . . . . President
Bob Myers . . . . . Secretary
Jack Davidson . . . . . Song Leader
Glenn Gimple . . . Vice-President
Barry Jarrett . . . . . Treasurer
Harold Miller . . . . . .Reporter

Fred O. St. John
Sponsor

G. A. A.

Officers

Lois Hardy, Sponsor
Marilyn Littiken, President
Marjorie Roudebush, Vice-President
Deanne Robinette, Secretary
Karen Russell, Treasurer
Patsy Roudebush, Point Keeper
Norma Turner, Reporter

Deck Tennis

Volley Ball

Soft Ball

Tumbling

Pep Club

Pep Band

Pep Club Officers

Lois Hardy, Sponsor
Ann Petro, President
Patsy Roudebush, Vice-President
David Lloyd, Secretary
Sharon Guthrie, Treasurer

Dramatics Club

OFFICERS
Sandra Dempsey
President
Becky Turner
Vice-President
Lynne Ann Chaney
Secretary
Joan Forrer
Treasurer
Gurney Mattingly
Sponsor

Newspaper Club

OFFICERS
Sandra Sherrill, President
Patricia Schwier, Sponsor

Library Club

OFFICERS
Dixie Workman, President
Gilbert Pettigrew, Vice-President
Rosemary Michael, Secretary
Ed Anderson, Treasurer
Diane Bird, Reporter
Marian Noggle, Sponsor

F. F. A.

OFFICERS

Jerry DeBolt
President
Jack Davidson
Vice-President
Wendell Huntzinger
Secretary
Bob Myers
Treasurer
Neal Whetsel
Sentinal
Harold Miller
Reporter
Fred St. John
Sponsor

Hobby Club

OFFICERS

Jimmy Love, President
Johnny Norris, Vice-President
John Lawyer, Secretary
Lawrence Roudebush, Treasurer
Miles Cramer, Sponsor

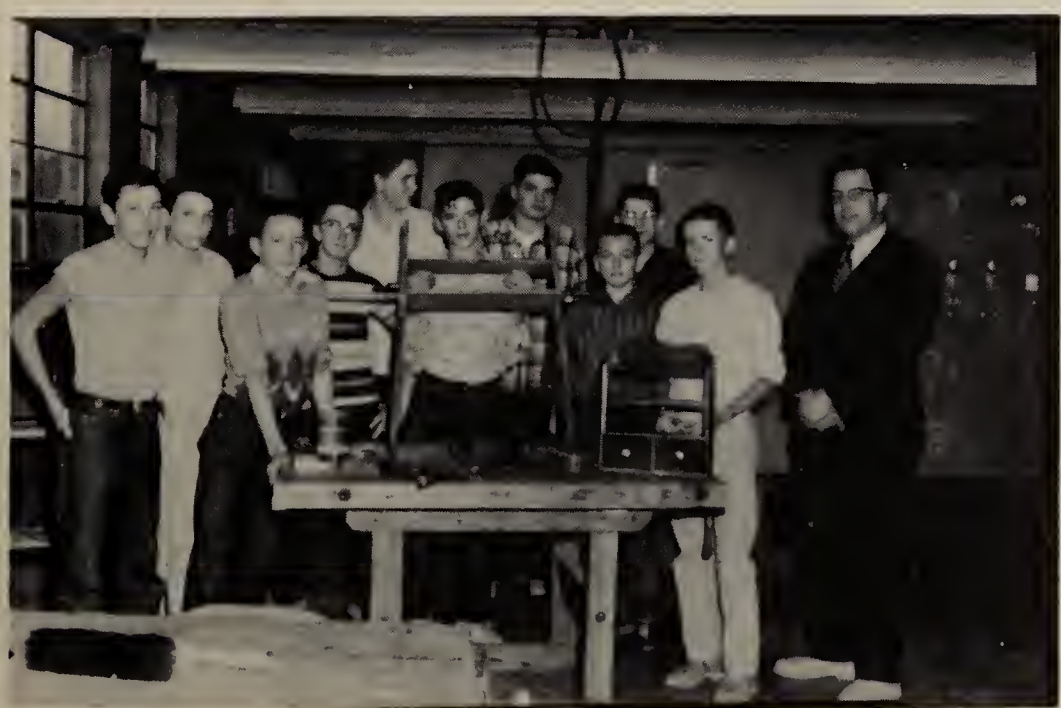

Crafts Club

OFFICERS

Robert Light, President
Hayes Krentz, Vice-President
Sherman George, Secretary-Treasurer
Miles Cramer, Sponsor

Science Club

OFFICERS
Paul Schlehr, President
Harold Cobb, Vice-President
Larry Forrer, Secretary
Gladys Wiggins, Sponsor

Sunshine Club

OFFICERS
Nancy Wise, President
Suzanne Shetterly, Vice-President
Judy Williams, Secretary
Marilyn Littiken, Treasurer
Gladys Wiggins, Sponsor

Junior High Bible Club

OFFICERS
Jayne Frick, President
Robert Steedman, Vice-President
Barbara Williams, Secretary
David Rushton, Treasurer
Paul Ducker, Sponsor

Youth Center

OFFICERS
Ronnie Nunley, President
Dick Howell, Vice-President
Sharon Weaver, Secretary
Marjorie Roudebush, Reporter

Student Council

OFFICERS
David Lloyd, President
Jack Busby, Vice-President
Jayne Swinford, Secretary & Treasurer
Marian Noggle & Lois Hardy, Sponsors

High School Bible Club

OFFICERS
Dixie Workman, President
Rex Delph, Vice-President
Darlene Seal, Secretary
Wanda Bowman, Treasurer
Paul Ducker, Sponsor

Bus Drivers

Nolan Lloyd, Garland Ricker, Raymond Jarrett, Schuyler Hudson, and Earl Everitt

Patrol Boys

J. D. Lewis, Sammy Swadley,
Freddie Stanford, Truman Miller,
Bobby Erwin, Danny Edrington

Cafeteria Cooks

Juanita Simpson, Bette Smith, Blanche Whetsel, Daisy Galliher, Virginia Millikan, Lillie McClintock.

Custodians

Victor Williams
Orville Hankins

Business Managers
Karen Russell, Marilyn Littiken

Advertising Committee
David Lloyd, Jim Humphrey, Chairman, Ed Anderson, Paul Schlehr, Jody Smith, Jerry DeBolt, Wendell Huntzinger

Annual

Glenda Simpson
Co-editor

Activities Committee
Sandra Sherrill, Marjorie Roudebush, Chairman, Ernest Howell, Larry Bracken, Deanne Robinette

Classes Committee
Janice Miller, Nan Mills, Jayne Swinford, Chairman, Peggy Zile, Shirley Sylvester, Sandra Turner, Carole Davis

Sports Committee
Patsy Roudebush, Chairman, Philip Lloyd, Harold Miller, Linda Turner

Typists
Rita Bronnenberg, Rosalie Benefiel, Sally Brown, Chairman

Staff

Glenn Gimple
Co-editor

Photography Committee
Ronnie Nunley, Chairman, Ronnie Byrne, Carl Miller

Snapshots Committee
Marcella Baker, Chairman, Judy Husted, Sheila Partain, Barbara Ricker

Twelve Year Classmates

Jackson Township and Lapel High School

Lapel High School

Green Township and Lapel High School

Sports

"The champions of today are
the stars of tomorrow."

High School Yell Leaders

Carole Davis, Alfa Castor, Ronnie Nunley, Sue McDonald, Peggy Zile

Junior High Yell Leaders

Peggy Brown
Joan Forrer
Darlene Nunley

Varsity

Roland Sheets, Coach

Jack Howell, Assistant Coach

Won and Lost Record

Lapel	42 - 53	Frankton	
Lapel	42 - 45	Pendleton	
Lapel	46 - 59	Highland	
Lapel	58 - 81	Greenfield	
Lapel	47 - 44	Noblesville	
Lapel	53 - 63	Fortville	
Lapel	59 - 53	St. Mary's	
Lapel	49 - 51	Northwestern	
Lapel	56 - 51	Royerton	
	Invitational		
Lapel	38 - 44	Summitville	
Lapel	41 - 53	Sheridan	
Lapel	49 - 48	Lebanon	
Lapel	66 - 65	Middletown	
Lapel	57 - 49	Yorktown	
Lapel	47 - 53	Fairmount	
Lapel	56 - 54	Eastern	
Lapel	61 - 58	Markleville	
Lapel	57 - 52	Madison Heights	
Lapel	59 - 45	Summitville	
	Sectional		
Lapel	34 - 46	Summitville	

"Our Fightin'

"Team's in a huddle"

Name	Yr.	Ht.	Pos.
Jerry DeBolt	Sr.	5'10"	F
Harold Miller	Sr.	5'10"	G
Jim Humphrey	Sr.	5'10"	F
Philip Lloyd	Sr.	6'1"	C
Darrel Gray	Jr.	5'10"	G

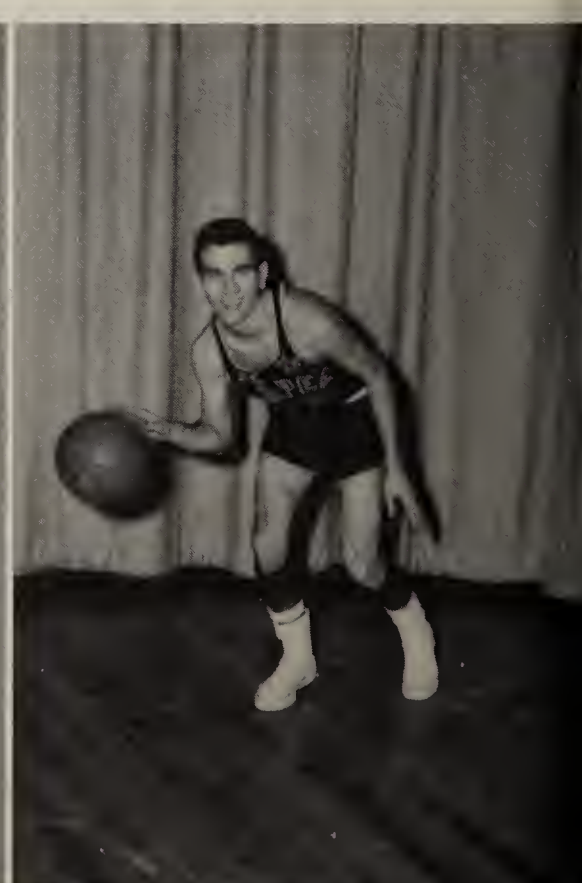

Bulldogs"

Student Managers

Larry Galliher
Hildred Flowers
Ted Montgomery

Name	Yr.	Ht.	Pos.
Dick Howell	Jr.	5'10"	G
Lary Mills	Jr.	5'8"	G
Stanley White	Jr.	6'1"	C
Jim Boyll	Jr.	5'11"	F
Bill Cobb	Jr.	6'	F

Lapel's Invitational Tournament

Winners
"A" Team -- Frankton
"B" Team -- Madison Heights

The teams that were invited to our first invitational tournament were Frankton, Madison Heights, and Summitville.

Madison County Sectional Tournament

"We've got a team
No one's prouder
If you can't hear us
We'll yell a little louder!!!"

"B" Team

Lapel 46 - 43 Frankton
Lapel 34 - 22 Pendleton
Lapel 34 - 27 Highland
Lapel 27 - 25 Fortville

Lapel 42 - 38 St. Mary's
Lapel 47 - 42 Royerton
Lapel 58 - 41 Fairmount
Lapel 37 - 34 Summitville

Won

Lapel 36 - 51 Greenfield
Lapel 28 - 34 Noblesville
Lapel 35 - 36 Northwestern
Lapel 28 - 46 Sheridan
Lapel 35 - 40 Lebanon
Lapel 36 - 40 Madison Heights

Lapel 34 - 36 Middletown
Lapel 39 - 40 Yorktown
Lapel 38 - 42 Eastern
Lapel 30 - 39 Markleville

Lost

Invitational
Lapel 46 - 34 Frankton
Lapel 47 - 52 Madison Heights

Freshman Team

Won--5
Lost--7

Junior High Team

Won--13
Lost--6

Gerald Roudebush
Coach

Track

Schedule
Pendleton -- April 11
Frankton -- April 13
Markleville -- April 23
Highland -- April 20
Anderson -- April 28 Invitational
Alexandria -- April 30
Conference Meet - May 4

Baseball

Won and Lost Record
Lapel 4 - 1 Highland
Lapel 7 - 3 St. Mary's
Lapel 7 - 2 Madison Heights
Lapel 7 - 3 Summitville
Lapel 1 - 9 Frankton
Lapel 3 - 1 Pendleton
Lapel 10 - 2 Markleville
Lapel 3 - 12 Frankton

Mile

Dashes

Half Mile

Track Team

Pole Vault

High Jump

Shot Put

Baseball

Jim Humphrey
Pitcher, 1st.

Glenn Gimple
Left Field

Carl Miller
Pitcher, ss

Larry Sisson
Pitcher, ss

Dick Howell
Catcher

Ted Montgomery
Second Base

Darrel Gray
Third Base

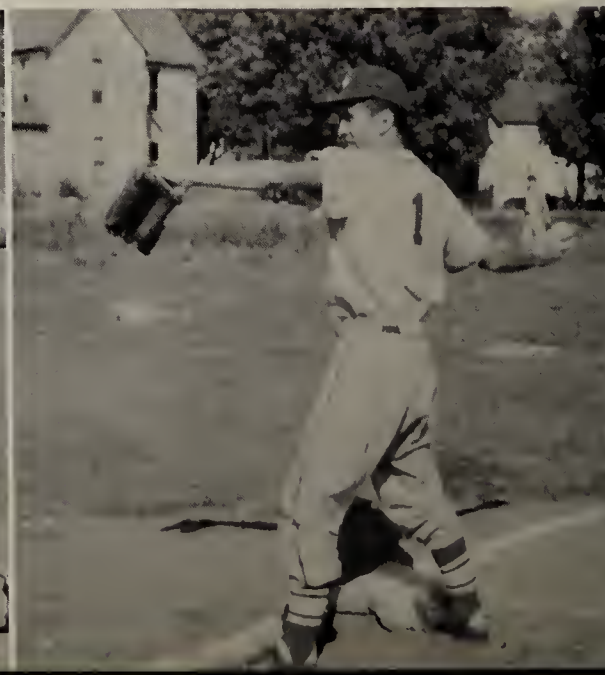

Team

Leland Modlin
Right Field

Stanley White
Center Field

Jim Boyll
Right Field

George Grace
Second Base

David Davis
First Base

Mike Gray
Third Base

Frank Barbee
Left Field

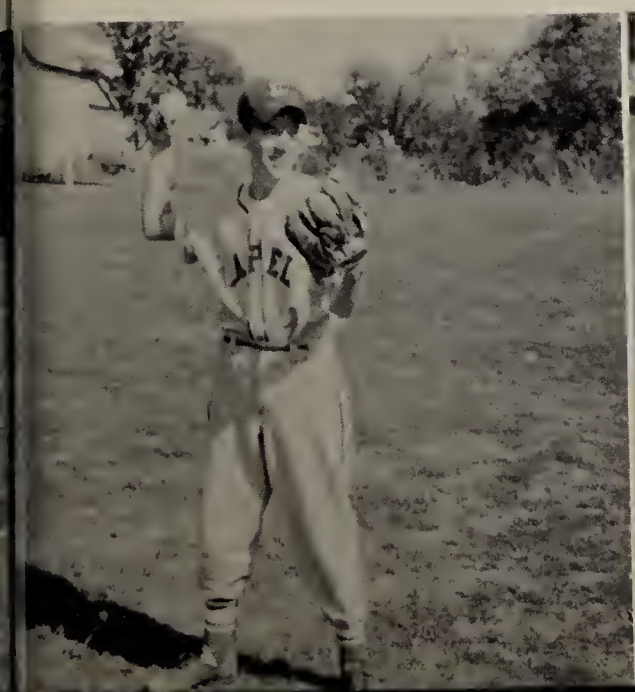

Girls' Basketball

Advertising

MAXINE'S BEAUTY SHOP
Lapel

LEHR'S BARBER SHOP
Lapel

For several years the business and professional men of Lapel and the surrounding community have made possible the publishing of the annual by buying advertising space. We, the Bulldog staff, sincerely thank each one who contributed and hope that each person who reads this book will join us in expressing our appreciation by patronizing our advertisers.

FATH'S
Anderson

DECKER'S
Anderson

YOUNG'S TRUCK STOP
HW. 37, Strawtown

COX CHEVROLET
Pendleton

Well Wishers

BROCKWAY GLASS CO. INC.

Buy in Glass

Crenshaw, Pa.
Brockway, Pa.
Lapel, Ind.

Muskogee, Okla.
Freehold, N. J.
Parkersburg, W. Va.

FISHER BROS.

VILLAGE FURNITURE

Distinctive Home Furnishings

Alexander–Smith
Rugs and Carpets

Lapel, Ind. Phone 226-2

STANDARD ELEVATOR CO.

LUMBER
COAL
FEED
GRAIN
SEED

Plumbing Supplies
Complete Building Service

"A BETTER MARKET"

Phone 4 Lapel, Ind.

When You
Shop at

CASCADDEN'S
SUPER MARKET

Fresh Meats
Quality Produce
Groceries

Ask about our
PREMIUM
Saving Program

Phone 11 Lapel

GWINN'S LAPEL
DRUG STORE

H. MILLS, JR., Mgr.

Phone 62

Lapel Ind.

A Brighter Future
with planned
bank savings

THE STATE BANK OF LAPEL

Lapel, Indiana

MEMBER FEDERAL DEPOSIT INSURANCE
CORPORATION

Phone 30 Lapel

WILLITS HARDWARE

Frigidaire Appliances

Kurfee Paints

Plumbing and Electrical Supplies

Phone 79

Lapel, Indiana

Best of Luck
to the
Graduates of '57

AMERICAN CLEANERS

G. Ricker, Manager

Lapel Phone 306 Indiana

BOWL
at
LAPEL BOWLING ALLEYS
for
Health and Recreation

Margaret and George Teeters

Phone 71 & 71X2

Lapel Ind.

Get it at Graham's
Clothing for the
Entire Family

GRAHAM'S
DEPT. STORES INC.

Lapel – Pendleton

BOB KLUTH AGENCY

Box 327

Lapel Ind.

"Insure today –
Be sure tomorrow"

R. R. No. 1 St. Rd. 13
South of Lapel School
Phone 50R3

DICKERSON MOTOR CO.

Sales Service

LAPEL, INDIANA PHONE 272

McDONALD'S SERVICE

Dealer in Sinclair Products

Power-X Super Fuel

Extra Duty Motor Oil

Goodyear Tires and Batteries

Lapel Indiana

Phone 106

Food Bag

THE FOOD BAG GROCERY

for

Quality Meats and Groceries

Lapel Indiana

Phone 66

LILIAN'S BEAUTY SHOP

Permanent Waves, Hair Cutting and Styling

Preferred Revlon Distributor

Satin Set *Futurama*

Touch and Glow

LOWELL WOODWARD

Standard Oil Agent

Lapel **Indiana**

Phone 70

PAULINE'S CAFE

Home Cooked Meals

Steak – Chops – Chicken – Shrimp

Lapel Indiana

Phone 343

Compliments

of

LAPEL SAVINGS AND LOAN ASSOCIATION

TEETERS

PURE OIL

Phone 77

Lapel Indiana

Compliments

of

LAPEL TV CENTER

Phone 75

FIFTH STREET BARBER SHOP

"Best Flat-Tops in Town"

Haircuts – Shaves – Shampoos

Proprietor – Ronnie Plummer

Compliments

of

LAPEL TELEPHONE COMPANY, INC.

Compliments of

STANDARD MATERIALS CO.

Stone Quarry

CRUSHED STONE—AGRICULTURAL LIME

Phone 68 **Lapel, Indiana**

Citizens Grain Co.

MASTER MIX FEEDS

Coal—Fence Posts—Fence

Seed—Fertilizers—Grains

Phone 33 Lapel, Ind.

SMITH'S

SERVICE STATION AND GROCERY

Junction 13 and 38

Phone Lapel 7R10

Hardscrabble Ind.

---

32 TRUCK STOP

Home Cooking

Ho-Made Do-Nuts

A-Speciality

Super 98

Gas Oil

CHAMBERLAIN'S

JEWELRY and GIFTS

Diamonds Watches

GIFTS FOR ALL OCCASIONS

WATCH REPAIRING OUR SPECIALTY

Lapel, Indiana Phone 110

Compliments

of

McCLINTICK

and

SON

MASSEY HARRIS M-H TRACTORS COMBINES IMPLEMENTS

Massey Harris Sales and Service

Rd. 32

Lapel Ind.

BERNICE'S

BEAUTY SHOP

Ford and Eighth Street

Cold Wave Permanents

ELBERT H. WHELCHEL

Auctioneer and Real Estate

Phone 89

Lapel Ind.

Compliments

of

Pendelton

Banking Company

Pendleton Indiana

Member Federal Reserve System

Member of Federal Deposit Insurance Corporation

Compliments
of

LAPEL CLEANERS

"The Best in Dry Cleaning"

Phone 3

Lapel Indiana

Yea, Rah

Lapel

Compliments of

CLYDE ROTHERMEL

MARION A. MYERS

Complete Insurance Service

Phone: Lapel 84-2

With Best Wishes
To The Senior Class

WOLFE
FLORAL AND GARDEN CO.

Anderson, R.R. 6 Phone Lapel 400

WOLFE'S FLOWERS

Fortville Phone 309

Everyone Agrees!
You Live Better When You Live Electrically!

PUBLIC SERVICE COMPANY

OF INDIANA, INC.

Good, Low-Cost Electric Service To More Than
700 Communities
In 70 Counties In Indiana.

THE

AMERICAN NATIONAL

BANK

Noblesville, Indiana

Compliments
of the

DAVIS DAIRY FARMS

West Thirty-eighth Street Road

PHONE 8569 ANDERSON, IND.

EDRINGTON TV
Service, all makes
RCA Victor sales
Phone 336R2 Lapel
1½ Miles West on State Road 32

McDANIELS GENERAL STORE
Rural Route 6
Phone 2-8030
Anderson Indiana

Phone 524
BARKER IMPLEMENT SALES
International Trucks
Sales and Service
Genuine I.H.C. Repairs
Noblesville Ind.

REDDICK HARDWARE
West 8th Street Road
Anderson Indiana
Phone 2-8011

To
L & M
DEPT. STORE
For
"The Best
for Less"
RALPH AND MARTIE
LEWIS
Lapel, Indiana

JARRETT'S MARATHON
Phone 5
Tires – Washing
Batteries – Tire Repair
Accessories – Lubrication
Carburetor and Brake Service
Junction 32 – 132 – 13
Lapel Indiana

Coal

Welding Supplies

J. F. PHILLIPS IRON & COAL CO., INC.

Scrap Iron – Metals – Paper Processors

Anderson, Indiana

CRAYCRAFT DRY GOODS CO.

Established 1867

Noblesville Indiana

Blue Ribbon
Ice Cream & Milk Corporation
"Quality First"
Phone 62

Noblesville Indiana
Pasteurized Dairy Products

BEST WISHES

White's Clothing

Noblesville Indiana

Compliments of

Noblesville
Indiana

Compliments
of

JOSEPH'S

Noblesville Indiana

SHOES

X-Ray Fitted

Noblesville Indiana

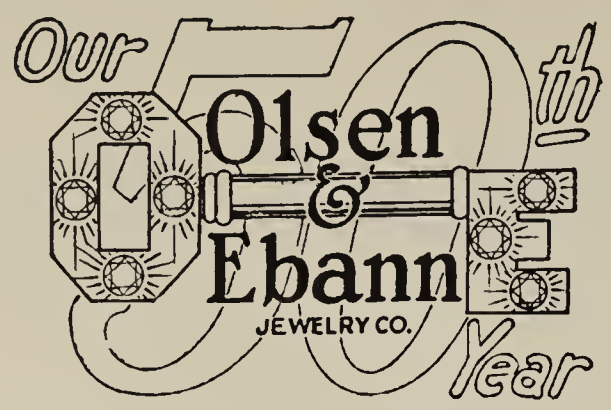

The Keymark of Quality

Anderson 1031 Meridian Indiana

For Comfort

LUTZ FURNITURE

Furniture — Appliances

7th & Meridian- Anderson

Free parking at North Side of Building

E & M AUTO PARTS

777 Phones 835

Noblesville

601 Conner St.

DURBIN GOODRICH CORP.

Grain, Feed, Seed, Farm Supplies and Coal

Phone Noblesville 6-F-12

Lapel 103-7

Ann Harmeson

SCHOOL OF DANCE

"A Quality School of Thorough Dance Training"

1321 Main St. Anderson, Ind.

Phone 24570 Anderson

COMSTOCK'S CLEANERS

For Better cleaning

940 Logan St.

Noblesville Ind.

Compliments of

ZECKLE'S CLOTHING STORE

Noblesville Ind.

Sportsmen's Store

Sporting Goods — Hobby

North Side of The Square

Noblesville

Blann Hardware

E. Chester Blann

Hardware, Stoves, Electrical Appliances

And General Merchandise

954 Logan St. Noblesville, Indiana

Phone 304

Evans Jewelry

817 Conner St.

Noblesville Indiana

Phone 240

Compliments of

MATTHEW LUMBER CORP.

8th and John Streets

Anderson Ind.

Phone 6671–6672

KELLEY FURNITURE

1129 Meridian St.

Phone 7759

Anderson Indiana

Homes Furnished Complete

NOBLESVILLE FURNITURE COMPANY

There is no substitute for quality.

ROSENBAUM'S
Jewelry Store – Gift Shop

812 Meridian 812-822 Main
Anderson, Indiana
Phone 6011 Phone 5167

We gift wrap free.

BOGG'S GARAGE

24 Hour Wrecker Service
1028 Comer Street Noblesville, Ind.
Phone 62

You'll Like

"Best-Ever"
grade "A" Milk

Phone 7781
Anderson, Indiana

CARPENTER'S
5¢–$1.00 STORE

Lapel – Anderson – Chesterfield – Pendleton

Best Quality School Supplies
at the Lowest Prices.

For The Best
IN MUSIC

MORGAN'S MUSIC

1231 Meridian Street
Anderson
Phone 9471

Gates

Cathedral of Fashion

PAUL'S
Jewelry and Gifts

Noblesville Indiana

RUPPERT'S FURNITURE
Noblesville's New Store
Phone 211
937 Connor St.
Noblesville Indiana

Floor Coverings – Tile – Carpets
Draperies – Janitor Supplies

THE FLOOR STORE

123 E. 10th St.
Anderson Phone 2-2875

Compliments
of

THE BANNER STORE

Anderson's Dominant
Shopping Center

Better things for less money

Val–U Dress Shop

Anderson, Indiana

817 Meridian Phone 3-3416

Best Wishes
from

Anderson Camera Shop

STAATS PHARMACY

Prescriptions
Drugs
Soda Fountain

Phone 100

CHET MILLER, CLEANER

Phone 77

Pendleton Indiana

D. J. COPELAND

Realtor – Insurance

Phone 196

Pendleton Indiana

Congratulations
to the
Class of "57"

SEARS

ROEBUCK AND CO.

Twelfth and Main Street

ANDERSON, INDIANA

Personally Conducted Tours
Charter Bus Service
Forlow Tours
operated by

FORLOW–TRAVEL BUREAU

Phone 5744

Morris Forlow, Manager

210 Jackson

Frankfort Ind.

Lumber and Mill Work **Hardware, Roofing, Paint**

STOTTLEMYER LUMBER COMPANY

Anderson Indiana

38 St. and Ridge Road

Compliments

of

ELITE STUDIO

Anderson Indiana

Official Photographers
For This Annual

The Wright Store
For
Young Men and Women

HOYT WRIGHT CO.

Anderson, Indiana

Time out for refreshment

BOTTLED UNDER AUTHORITY OF THE COCA-COLA COMPANY BY

ANDERSON BANKING COMPANY

Anderson, Indiana

MAIN OFFICE

10th & Meridian

Branches

29th & Meridian

Chesterfield

Frankton

Member **FDIC**

ANDERSON SPORTING GOODS INC.

IF IT'S FOR SPORT
WE HAVE IT!

Football – Trophies – Basketball
Fishing Tackle – Golf – Guns – Tennis
Softball – Baseball – Archery

1028 Main St. Phone 5828
Anderson, Indiana

SHOES

For The Entire Family

The Finest For Your Foot

MEN
Bostonian – Mansfield

CHILDREN
C. Life – Pro-Tek-Tive

GR. GIRLS
G Flats By Golo

WOMEN
Rhythm Step – Dickerson

Expert Fitting By Courteous Experienced Clerks

SAUTER'S

1215 Meridian Street Anderson, Indiana

Thousands find it to their advantage to buy their suits and top coats at WIMER'S.
Why?
The reason is one can get the best at lowest cost.
Special order suits about ½ price.

WILMER'S

404 Jackson Street
Anderson Indiana

PAUL GOEKE, INC.

Your friendly

Dodge – Plymouth Dealer

Noblesville Phone 69

Best Wishes to Class of '57

COLLINS' HARDWARE

Lapel Indiana

Hardware and Appliances
Plumbing and Paint

Phone 267

Western Auto Associate Store

GENE SYLVESTER HEATING CO.

Heating & Air Conditionir

Phone 61
Lapel, Ind.

THE BRIGHTEST

NAME IN LIGHTS

The Home of the Automatic
Headlight Control
Autronic-Eye
and
T-3 Safety Aim Headlamps

GUIDE LAMP DIVISION
GENERAL MOTORS CORP.
ANDERSON, INDIANA

A MESSAGE TO YOUNG PEOPLE *and Parents* FROM A GREAT AMERICAN

" . . . . today's exciting era of rapid discovery and almost unbelievable technological progress offers young people with inquisitive minds—*and a good education*—scores of richly rewarding opportunities that were not even dreamt of in my youth.

"*One* Thomas Edison in a generation is no longer enough to sustain our kind of progress —today we literally *need thousands of well-trained young people* with the kind of vision, imagination and courage that took Edison on his lifelong conquest of the unknown.

"This is why I am constantly urging boys and girls to go on *to as full an education* as possible—not only in science and engineering, but in the arts, the social sciences, the humanities or any other field that fits their talents. . . . "

—By Charles F Kettering

Dean of American Inventors, now past 80, "Boss Kett" is still active as a General Motors Research Consultant

Delco-Remy

DIVISION OF GENERAL MOTORS CORPORATION • ANDERSON INDIANA

DELCO BATTERY PLANTS: MUNCIE, INDIANA NEW BRUNSWICK, NEW JERSEY • ANAHEIM, CALIFORNIA OLATHE, KANSAS

BLOOMINGTON
OR BUST
LAPEL Seniors

AMERICAN YEARBOOK
COMPANY